ngement, 1884.
HARBOR S. B. CO.
June 30,
EEN CITY,
ARBOUR,
Trips Per Week.
TIME
ar Harbor every TUES. SATURDAY at 8 A. M., nterport, Bucksport, Castine, Islesboro, edgwick, Southwest
RNING.
MONDAY, WEDNESDAY ... Deer Isle, Castine, Fort Point, Winterport and Hampden,
od on Board.
... will take the place ...
HARBOR ..., Manager
rrangement 1884
gor S. S. Co.
ay 31st, 1884.
PER WEEK
BOSTON
[illegible]
KLAND.
[illegible]
rom Portland.
[illegible]
Wealth!

TREATMENT
[illegible]
EST & CO.,
er's Notice.
[illegible]
INE
G,
OUSE CLEANING
AVINE
[illegible]
KEEPS
ufacturers Agents, Portland, Maine
T HOUSE
Proprietor.
[illegible]
CE.
GRANITE BLOCK ... Bangor Mutual Fire ... Brewer ...
THOMAS, M. D.
... BURR, Proprietor.
RTIP
HOES
[illegible]
HOP
ASTER
[illegible]
S APPOINTMENT
[illegible]

BANGOR DAILY WHIG AND COURIER.

BY BOUTELLE & BURR. | ENTERED AS SECOND CLASS MAIL MATTER. | BANGOR, ME., MONDAY MORNING, JUNE 30, 1884. | VOLUME LI.—NUMBER 156.

Whig and Courier.

BANGOR
Daily Whig and Courier.
PUBLISHED MORNINGS
No. 1, East End Kenduskeag Bridge,
BY
BOUTELLE & BURR.

TERMS—$8.00 per year, $4.00 for six months ... for three months. *Invariably in advance.*

THE BANGOR WEEKLY COURIER
IS PUBLISHED EVERY FRIDAY,
At the Office of the Daily Whig & Courier at Two Dollars per Year. *Invariably in advance.*

AGENTS.
S. M. Pettengill & Co., 10 State Street, Boston ... New York City, are authorized agents for receiving Advertisements ... for this Paper.
... Niles, Agent, No. 2 ... Washington Street, Boston.
Geo. P. Rowell & Co., Agents, 10 Spruce Street, New York.
... Evans, 24 ... Tremont Street, Boston.
Horace Dodd, Agent, 2 ... Washington Street, Boston.
... Bates, Agent, 41 Park Row, New York.
... in all cases be paid in advance.
... papers discontinued when the subscription expires.

Business Cards.

FILES! - - - FILES!

Now is the Time to Sharpen Up
... I get ready for ... I have on hand
1,000 Dozen Files
... which I am selling at
The Lowest Prices.
... equal to any ...
Old Files Re-cut as usual.
JOB COLLETT - - - Exchange St.

Kiln-Dried
HARD WOOD FLOOR BOARDS
... manufactured to order by
J. H. JAMES,
... Brewer ...

The Best Place
[illegible]
C. S. LOMBARD & CO.,
West End Kenduskeag Bridge.

MR. & MRS. C. A. MURCH,
... PHYSICIANS,
267 MAIN STREET.
[illegible]

JOHN S. KIMBALL & SON,
AUCTIONEERS,
General Ins. and Real Estate Agency,
128 Exchange Street.
[illegible]

NEW ARRIVAL.
Screen Doors and Wire Cloth
BREWER HARDWARE STORE
Farrington Brothers.

For Mt. Hope.
... West Market Square at ... every ... for Mt. Hope
BACON, ROBINSON & CO.

To Vessel Owners
AND CAPTAINS.
OAKES BROTHERS,
—SUCCESSORS TO—
JOSEPH OAKES & SON,
[illegible]
W. F. DOE,
the well known
SPAR-MAKER,
... all kinds of Spar work with ...
Masts and Spars Furnished.
OAKES BROTHERS.
H. OAKES ... J. D. OAKES
Brewer, April 29, 1884.

The Jam is Broke.
PENOBSCOT RIVER SALMON
... arrived and this time to stay ... to cut them for our customers every day this season.
B. F. KIDDER & CO., 122 and 124 Exchange St.

NOTICE.

The Directors of the Penobscot Lumbering Association will receive sealed proposals on or before the first day of July next at ten o'clock in the forenoon, at the office of the Treasurer of said Association in Bangor, for the repairing of all Piers needing repairs at the Penobscot Boom ... work and materials to be satisfactory to said Directors. The work to be done will be shown to any responsible man wishing to make a proposal ... the Directors reserving the right to reject any proposal made.
Per order of Directors.
ABRAM MOOR, Clerk P. L. A.
Bangor, June 24, 1884.

July Harper.
Received By
D. BUGBEE & CO.

Old Papers,
In any quantity, for sale at this office.

IMPORTANT
To Invalids.

DR. HARDY
of Boston,
The well-known Physician and Specialist,
respectfully announces that he will be at the
BANGOR HOUSE,
THIS CITY,
on the following days
JULY 7, 8, 9, 10,

[illegible]

Consultation Hours from 9 ... to 12 A. M., and from 2 ... P. M. ...

CHRONIC NERVOUS DISEASES, LOST VIGOR, PREMATURE DECLINE, DISEASES OF THE LIVER, KIDNEYS AND BLADDER, DROPSICAL AFFECTIONS, DISEASES OF THE STOMACH AND DIGESTIVE ORGANS, DISEASES OF THE LUNGS.

Cancers and Tumors removed without the use of the knife or plasters.

All diseased conditions of the Blood, weakness and debility in both sexes, and by special methods Paralysis (partial or complete), Rheumatism, Contracted Limbs, etc., and Spinal Difficulties.

Success in every case undertaken.

[illegible]

Horsford's
SELF-RAISING
Bread
Preparation.
—IS AS—
CHEAP
AS IT IS
GOOD.
It costs less than One Cent for each quart of Flour.
Ordinary Baking Powders in cans cost nearly Two Cents for each quart of Flour.

STOCK IMMENSE,
—AT—
Whitman's 99 Cent Store,
32 CENTRAL ST.
To enumerate the kinds would take too long. A few will suffice:
Fire Works,
Masks, Games, Base Balls and Foot Balls, Croquet Sets, Hammocks, Wagons, Doll and Baby Carriages, Velocipedes, Birds and Cages of all kinds, Lunch Baskets, Bags, Valises, Velvet Frames, Albums, Cards, Lamps, Chairs, Clocks, Jewelry, Plated Ware, ... Flower Pots, Paintings, Pipes, Cutlery, Portemonnaies, Fans, &c.

REVERE BEACH CHIPS
Just Arrived,
—AT—
J. C. NORTON & CO.'S.

TENTS, AWNINGS,
—AND—
CAMPAIGN FLAGS
made to order.
CURRIER & HOOK,
Foot Exchange Street, Bangor.

The New "Star"
SHOE STORE
—PRESENTS—
NEW ATTRACTIONS
Activity the Supreme Law—No "Lazy Bones" to Support—Stock Improved.
GOODS CLEAN AND FRESH
PEGS SCRAPED OUT IN ADVANCE!
[illegible]

L. F. FORREST & CO.

California Excursions.
... California Excursions leave Boston and ... points every ... For terms and full information address W. H. ... Washington St., Boston.

NOTICE
[illegible]
FRANK ... SON
Burlington, June 14th, 1884.

VOGT'S RELIABLE,
Jewett's and Goss'
Refrigerators
—AT—
ICE CHESTS,
RAPID
ICE CREAM FREEZERS,
Enameled and Earthen
Water Coolers.
The largest stock in the state
Adams & Westlake non-explosive and Garland Kerosene Oil Stoves.
The World's Best,
Improved for 1884.
—FOR SALE BY—
WOOD, BISHOP & CO.
41 and 42 West Market Square.

—THE—
FORT POINT HOUSE
[illegible]
W. D. LEWIS, Proprietor.
[illegible]

NOTICE.
[illegible]
C. P. THOMAS, M. D.

CRAIG'S KIDNEY CURE.
CRAIG'S KIDNEY CURE.
CRAIG'S KIDNEY CURE.
No other medicine ever ... to the public ... for the positive cure of all Kidney Diseases.
Price $1.00 per Bottle.
FOR SALE IN BANGOR BY
ALEX. M. ROBINSON, JR.,
Apothecary,
NO. 1 GRANITE BLOCK.

MISS LAURA M. COOKE
Will receive pupils in Vocal Music and Guitar Thursday afternoons, Friday and Saturday at 41 ESSEX STREET.

FOR FLAT ROOFS,
—USE—
H. W. John's M'f'g Co.'s
Asbestos Roofing,
Easily Applied, Fire Proof and Durable.
—FOR SALE BY—
HENRY McLAUGHLIN,
Front Street.

PIANO-FORTE TUNING.
Mr. Geo. W. Oakman of Boston, well known in Bangor, will be in this city again during July and August. Parties wishing the services of a strictly first class tuner or repairer should improve this opportunity. His long experience of eighteen years—ten of which as head tuner with Chickering & Sons, and two with Steinway & Sons,—is sufficient proofs of his ability to suit the most fastidious. Old pianos repaired. Orders left at ... & Co.'s bookstore ...

PARSONS' PURGATIVE PILLS
MAKE NEW RICH BLOOD
And will completely change the blood in the entire system in three months. Any person who will take 1 Pill each night from 1 to 12 weeks, may be restored to sound health, if such a thing be possible. For Female Complaints these Pills have no equal. Physicians use them for the cure of LIVER and KIDNEY diseases. Sold everywhere, or sent by mail for 25c. in stamps. Circulars free. I. S. JOHNSON & CO. Boston, Mass.

DIPHTHERIA
Croup, Asthma, Bronchitis, Neuralgia, Rheumatism. JOHNSON'S ANODYNE LINIMENT (for Internal and External Use) will instantaneously relieve these terrible diseases, and will positively cure nine cases out of ten. Information that will save many lives sent free by mail. Don't delay a moment. Prevention is better than cure.
JOHNSON'S ANODYNE LINIMENT CURES Influenza, Bleeding at the Lungs, Hoarseness, Hacking Cough, Whooping Cough, Chronic Diarrhea, Dysentery, Cholera Morbus, Kidney Troubles and Diseases of the Spine. Sold everywhere. Circulars free. I. S. JOHNSON & CO., Boston, Mass.

MAKE HENS LAY
It is a well known fact that most of the Horse and Cattle Powder sold in this country is worthless; that Sheridan's Condition Powder is absolutely pure and very valuable. Nothing on Earth will make hens lay like Sheridan's Condition Powder. ... Will also positively prevent and cure
CHICKEN CHOLERA. Hog Cholera, &c. Sold everywhere or sent by mail for 25c. in stamps. Furnished in large cans, price $1.00; by mail $1.20. Circulars free. I. S. JOHNSON & CO., Boston, Mass.

ANOTHER LARGE LOT OF
SUMMER BONNETS AND HATS,
OPENED THIS FORENOON.
The most attractive shapes. Elegant Feathers and Flowers at Close Cash Prices.
19 MAIN ST. - - - C. W. COFFIN.

FRANK D. PULLEN & CO.S,
GRAND OPENING
—OF—
STRAW GOODS.
We are now prepared to show the LARGEST and FINEST line of
Straw Hats for Men and Boys,
Ever seen in Bangor, including all the
New and Nobby Styles for Summer Wear.
—OUR—
Boys' Clothing Department,
contains all the new styles
Boys Sailor Suits, Flannel Shirts and Shirt Waists
both Flannel and Cambric ... Our
MEN'S CLOTHING
is up to the standard
FURNISHING GOODS;
BOOTS AND SHOES.
—OUR—
CUSTOM DEPARTMENT
contains all the NEW STYLES WOOLENS for CUSTOM SUITINGS
Headquarters for Rubber and Oil Clothing at our Store
FRANK D. PULLEN & CO.
17 and 19 EXCHANGE STREET,
Near P. & N. A. R. R. Depot.

STEAM ENGINES AND BOILERS!

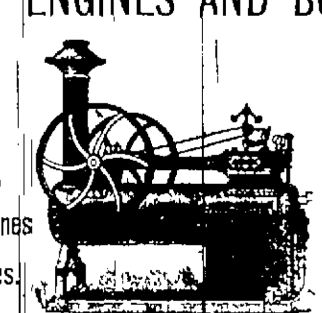

Circular Mills, Gang Edgers, Gang Lath Mills, Clapboard Machines, Shingle Machines.
Rotary Bed Planers, Snap Dragons, Steam Pumps, Power Pumps, Water Wheels,
Shafting, Pulleys, Boxes, Hangers and Gearing.
HINCKLEY & EGERY IRON COMPANY,
Oak Street, Bangor, Me.

Akron Vitrified Drain Pipe.
—THE—
ONLY INDESTRUCTIBLE DRAIN PIPE,
[illegible] ... the city of Boston lately ... Drain Pipe Man ... factures
—SOLD BY—
CETCHELL, LEIGHTON & CO.,
29 CENTRAL STREET.

DYSENTERY
Is caused by the action of cold and damp night air, by contagion and poisoning by retained excretions. The symptoms are, general uneasiness, and griping pain through bowels. It leads to inflammation of bowels and peritonitis.
DIARRHŒA
Is caused by overeating, especially of unripe fruit, raw vegetables, pork, young veal, &c. It is often the symptom of coming phthisis, typhoid fever, congestion of the liver, &c. You will have some degree of Nausea, a dirty or furred tongue, pain in abdomen with cramps in legs, somewhat chilly, and depression frequently great.
CHOLERA
Has taken millions of people from the face of the earth. It is epidemic, pestilential, and contagious. Copious vomiting, severe cramps in lower extremities, rendering the muscles hard, suppression of the urine, intense prostration, coldness of body, &c., are its symptoms. The certain cure and preventive for the above diseases, so dangerous, can be found in
BROWN'S CHOLERA MIXTURE,
Made from a formula written by one of the ablest physicians of our day, who enjoyed especial advantages for the study of these diseases while in the hot countries of the East.
BROWN'S CHOLERA MIXTURE is for sale by
ARA WARREN
AND ALL DRUGGISTS.

Daily Established 1834—Weekly 1815

TERMS OF ADVERTISING:

For one square (one inch in space) one insertion	$1.00
For one square, two insertions	1.25
For one square, three times in the Daily	1.50
For one square, one week	2.00
Each week's continuance	.75
For half square, one time	.75
For half square, three times	1.00
For half square, one week	1.25
Each week's continuance	.40
For one square in Weekly three times	1.50
Each week's continuance	.25

SPECIAL NOTICES
$2.00 per square for first week—$1.00 per square for continuance.
DOUBLE COLUMN ADVERTISEMENTS inserted at the rate of Special Notices.
Advertisements continued *three times a week* ... *every other day* ... *once a week* ... third price.
Advertisements where the time of insertion is not definitely designated will be continued until otherwise ordered.
All transient advertising must be paid for in advance.
Advertisements ... of Business Notices ... 10 cents per line each insertion ... matter, and 15 cents per line for leaded.

STATE NEWS

Cumberland

Prescott the murderer is said to be dying of consumption at the State Prison. He was convicted, it will be remembered, of murdering Williams.

The International Steamship Company has contracted with Goss & Packard, of Bath to build the hull of their new steamer, which will be eight feet longer than the State of Maine, and be 400 tons larger. The Portland Company will build the engines. The new steamer will be 1,600 tons burden.

Hancock

Next week the Ellsworth *American* will be enlarged to a nine-column paper, having ... large amount of new type. The enlargement has been made necessary by the great demand for advertising space. This is a sign of prosperity pleasant to note. The *American* is a lively newspaper.

Kennebec

Sanborn Gardiner, of West Waterville, ... on a fishing steamer, was drowned in ... Bay off ... Wednesday.

Monday the House by a vote of ... passed the sundry civil appropriation bill. Among the amendments was one ... Secretary of War ... Augusta ... Senate ... rejected the amendment.

Mr. Nathan S. ... of Monmouth was ... Monday ... [illegible]

The Somerset Fibre Co. of ... [illegible] ... done by Norton & Purington of Waterville. The machinery ... [illegible]

Knox

Charles A. Wentworth, while hewing ship timber in A. F. Ames yard, Rockland, last Saturday, got a shocking cut in the knee joint by the slipping of his broad axe. He went to his home and surgeon dressed the wound. The arteries were severed and a second dressing was necessary during which a brother in law of Mr. Wentworth, D. N. Bird, assisted the doctor, and when the operation was over he left the room and fainted. In the fall, receiving in his fall a severe cut ... which the doctor found it necessary to sew up.

Lincoln

Thomas Walker the murderer of Albert Diggett, has been committed to jail by a trial justice to await trial by the S. J. Court.

Business is lively at the Pemaquid canning factory. One steamboat landed 250 bbls of mackerel Saturday night and another vessel came in with more on Monday. ... [illegible]

The Wiscasset *Tilliputian* says $11,000 will ... Boothbay ... the owners ... of the schooner ... as a result of a claim prosecuted by R. K. Sewall Esq. recently before the Court of Commissioners of Alabama Claims at Washington. There will also be distributed to the crew of the schooner Pearl ... Friendship $2,200.

Sagadahoc

Wednesday afternoon a number of little boys were playing on the ... of the East ... Bath ... when one of their number ... about three years old ... His companions immediately began to cry for help. Alderman G. ... who was in his office heard their ... and seeing the little boy struggling in the water pulled off his coat and vest and jumping in after the boy caught him just as he was sinking the second time. As it was low water Mr. Greenleaf had to swim with the boy, around into the dock, before he could get ashore. The boy, when he got ashore was nearly unconscious and would have surely drowned but for the timely assistance of Mr. Greenleaf, as he was the only person that was near enough to save the boy. The distance from the wharf to the water was about fifteen feet, which is quite a jump for a large man like him.

Somerset

A set of new farm buildings three miles north of Canaan village, owned and occupied by Burill Washburn, with all its contents, were destroyed by fire last Wednesday night, says the Anson *Advocate*. Loss, $2,500; insured for $1,800.

Waldo

Two little Searsport boys, Tuesday, went in bathing and began to play around a boat. They both got into the boat and cut the painter with which she was moored to the wharf, allowing her to drift with the tide. They were picked up as the boat was going beyond Brigadier's Island by the man who carries on the island. The boys in the boat were somewhat frightened.

Stephen O. Pendleton, of Searsmont, hung himself at the insane hospital, Augusta, Sunday. He had been insane and confined in the asylum some time.

About midnight, Wednesday, while a circus was preparing to leave the railroad station at Belfast, some of its employes and hangers-on got into a drunken row, resulting in the breaking of the thigh of Joseph Emery, of Waterville. He was taken home Thursday morning.

Washington.

All the sardine factories and can shops in town are now idle. Work was entirely suspended last week. Just how long the factories will remain closed is a little uncertain. Fish have been scarce and of a poor quality so far this season, but even were the fish good and plenty, few of the factories would hardly care to resume operations at the present low prices of sardines.

York.

Mr. Staples, contractor on the Old Orchard sewerage system, let the water from the aqueduct into the sewers to flush them and test the works, Monday. Every thing worked admirably.

The body of Timothy Hooper, of Springvale, was found late Sunday night beside an unfrequented road in Shapleigh. Mr. Hooper had been absent from home since Saturday, and it is thought he must have laid dead from that time; cause of death, heart disease. He was buried early Monday morning.

Mr. Ivory Estes, of Limington, a man about 70 years of age, was found dead Tuesday afternoon, in an adjoining pasture with his neck broken. The accident was caused by falling over a shelving ledge some four feet high and striking upon his head and shoulders. Monday, he went out to show the hired man in regard to a division fence enclosing an out pasture where their cattle had broken over on the side of the mountain lying next to the house. The young man saw Mr. Estes about 10 o'clock A. M. coming toward the house. He finished his job and went to the house and Mr. Estes had not arrived. Search for him was immediately made and continued through the afternoon and part of the night. ... morning search was resumed by some thirty or more individuals, and about two o'clock he was found as above stated. His death was evidently instantaneous.

OLDTOWN FREE HIGH SCHOOL

Graduation Exercises

The graduating class held their closing exercises at the Town Hall, June 26th. The hall was densely crowded with an appreciative audience decked out in holiday attire and for beauty, order and quietness cannot be beaten. The hall had been artistically decorated for the occasion red, white and blue streamers extending from the apex to four corners of the hall. The rear of the stage was draped with the American ensign, and over the front of the stage was an evergreen arch, crowned with the class motto "Virtute, Non Verbis," and pendant from the centre was the figures '84. Flowers and flags ornamented the hall in too great profusion to be enumerated. The Milford Band was present and discoursed some agreeable music, which was fully appreciated by the audience.

The class was composed of eight young ladies clad in elegant white costumes, and one young gentleman the nine being the remnant of a class of twenty five who entered the school four years ago.

It is but justice to say that the audience was taken completely by surprise at the prompt, capable and happy manner in which each and every member of the class performed the parts assigned them not only a credit to themselves, but conferring much honor upon the teachers in the school who have trained them so faithfully and successfully. The diplomas were presented with some fitting remarks by ... Sewall Esq., chairman of the school committee. H. H. Bryant, principal of the school made some closing remarks. The exercises were then completed by the class singing, with piano accompaniment upon the piano by Miss Myrtie Folsom, the following ode composed by one of the class:

Happy school days now are on us!
... are childhood's golden hours
... the misty, phantom Future
... wreathed in flowers.

Memory of the past still lingers
... can dim
... echo through life's ... way
Like a well remembered hymn.

... not ... still be ... watchword
... refreshing showers
May they bring from out the darkness
Purest ... sweetest flowers.

... soon be riven
But Hope's star will guide us on
Where ... teachers, classmates dear
... in Love's eternal morn.

It was an occasion long to be remembered, not only by the happy parents and friends of the class but the hearty congratulations of the whole community. Although each member of the class received an encore, and the audience lingered long in departing they were too highly pleased for a demonstration. Each member in closing their parts was the happy recipient of many and beautiful floral presents.

May long and happy lives be the lot of the Oldtown class of 1884.

Following is the

PROGRAMME

	Music
	Prayer
Salutatory,	Josie A... G...
Essay—Pluck,	Hattie Emma Sawyer
	Music
Class History,	Edith Louise Folsom
Essay—Home Culture	
	Nellie Mabel Averill
	Music
Class Prophecy	Cornelia M. Hill ...
Essay—History	... Allen Conant
	Music
Essay—Thought	Mabel Waldron
Class Poem—Retrospection	
	Frank H... Folsom
	Music
Valedictory	School Difficulties
	Frances Ellen Murphy
	Ode
	Conferring of Diplomas

Business Items

Damon's Safes—Boston make—Highest Quality—Lowest Prices. mar31 MW&Sat

Kind friend, that nervous, hacking cough is dragging you to consumption and the grave. Do not longer delay. Procure Adamson's Balsam at once. It is an unfailing remedy for coughs, colds, and lung disease. Jun26 TThS&w

Deal with Bowler & Merrill, No. 7 Kenduskeag Block, Bangor, if you wish to obtain the Very Best and Safest Securities for the Investment of Trust Funds and Savings at the Lowest Price. dtf

On account of the sudden changes in the temperature at this season and in this climate, it is almost impossible to keep free from colds and coughs, but a prompt use of N. H. Downs' Vegetable Balsamic Elixir will prevent any serious result from a sudden cold and effect a speedy cure. If you are bilious, or have the jaundice, sick headache or dizziness, try Baxter's Mandrake Bitters. Jun2 eodtw1m

TO PHYSICIANS AND SUFFERERS.
It is the intention of Dr. Souvielle to establish permanently an office in Bangor for the special treatment of all forms of throat and lung diseases. For the present, one of his surgeons will occupy rooms at the American House and can be consulted at all hours. Persons unable to call at the Hotel can be seen at their homes. If you are suffering from Catarrh, Catarrhal Deafness, Laryngitis, Bronchitis, Asthma, Weak Lungs or Consumption, you should call and have your case attended to before it is too late, for many useful lives have been lost which might have been saved had the proper remedies been employed in time. Dr. Souvielle and his surgeons are strictly specialists and use the latest appliances for treating diseases of the respiratory organs. So successful has been the treatment in Bangor, already they can refer you to reliable people who are being cured of long standing disease. Central office for Canada and the United States, 212 Columbus Avenue, Boston, Mass. Branch offices 19 Phillip Square, Montreal, 173 Church Street, Toronto, Ont., 93 Lafayette Avenue, Detroit, Mich. may27 d&w

All Ladies Should Know That Hoods, scarfs, ribbons and all fancy articles can be made any color wanted with Diamond Dyes. All the popular colors ... all druggists ... Wells, Richardson & Co., Burlington, Vt. Jun27 eod&w1w

This don't indicate a shortage of the corn crop. A million bottles of Hind's Radical Corn Remover sold and guaranteed. eod&wly aug13

HE KNOWS IT.
Hiram D. Maxfield, formerly of Silver Springs ... has no doubt ... wonderful curative powers of Kidney-Wort. He was so afflicted with Kidney Complaint that he could not stand ... Kidney Wort he ... began to grow strong ... Kidney-Wort.
Jun2 eod&w1w

BELFAST AND MOOSEHEAD LAKE
Railroad Company.
[illegible]

Poor, White & Greenough.
BANKERS,
45 Wall St., - - - New York,
Brokers ... Railway and ...
RAILWAY INVESTMENTS
... Poor's Manual of Railroads ...
[illegible]

Received this Day!
...
150 Boxes Oranges,
100 Boxes Lemons,
150 Bunches Bananas,
3000 Cocoanuts,
500 Pines,
Layer Figs, Also New Vermont Cheese, Pickles in Jars, Oysters, Clams, &c., to the Trade Only.
AYER & PLUMMER,
29 Broad Street and 76 Exchange Square

Commissioners' Notice.
[illegible]

THE RETAIL PRICE
DR. MANLY HARDY'S
Genuine Jaundice Bitters,
IS 50 CENTS PER BOTTLE ...
[illegible]

SMALL PIG
HAMS
For Roasting or Boiling,
Just Received
AT
SNOW & AVERILL'S.

HOSTETTER'S
CELEBRATED

STOMACH
BITTERS
Fortify the System
All who have Experienced ... Hostetter's Stomach Bitters ... fever and ague ... permanent cure.
For sale by all Druggists and Dealers generally.

CAMPAIGN FLAGS

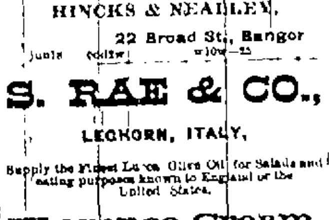

Of any size and description ... painted ... with any device or portrait ...
HINCKS & NEALLEY,
22 Broad St., Bangor

S. RAE & CO.,
LEGHORN, ITALY,
Supply the Finest Lucca Olive Oil for Salads and eating purposes known to England or the United States.
Florence Cream,
For Dressing Salads Supersedes all others. Put up by Cross & Blackwell, London, all of which are for sale at
Thompson & Kellogg's,
14 and 16 Central Street.

BOWDOIN COLLEGE.
EXAMINATIONS for admission to college will be held in the Cleveland Lecture Room, Massachusetts Hall, on FRIDAY AND SATURDAY, July 11th and 12th, and on FRIDAY AND SATURDAY, Sept. 26th and 27th, beginning each day at 8 A. M. All candidates must be present on Friday morning.
ALPHEUS S. PACKARD, Acting ...
Brunswick, June 21st, 1884.

NewspaperARCHIVE®

Whig and Courier.

BOUTELLE & BURR, PROPRIETORS.

C. A. BOUTELLE, Editor

All business letters should be addressed to Boutelle & Burr, and communications intended for publication should be addressed "Editor of Whig and Courier."

MONDAY, JUNE 30, 1884.

REPUBLICAN NOMINATIONS:

For President:

JAMES G. BLAINE,

OF MAINE.

For Vice-President:

JOHN A. LOGAN.

OF ILLINOIS.

FOR GOVERNOR:

HON. FREDERICK ROBIE,

OF GORHAM.

PRESIDENTIAL ELECTORS

For Electors at Large

[illegible] CASE, of Rockland
ESTON F. MILLIKEN, of Portland

1st District—CHARLES M. MOSES
2nd District—J. G. RICHARDSON
3rd District—ABNER COBURN
4th District—C. V. A. JOHNSON

FOR REPRESENTATIVES TO CONGRESS

1st District—THOMAS B. REED
2nd District—NELSON DINGLEY, Jr.
3rd District—SETH L. MILLIKEN
4th District—CHARLES A. BOUTELLE

Carl Schurz announces his readiness to take the stump against Blaine. At $200 a night?

Congressman Tyrie, of North Carolina, is very sanguine of the success of the Republican ticket in that State this fall.

Senator Fessenden, of Connecticut, the secretary of the Republican National Committee, is a nephew of the late William Pitt Fessenden of Maine.

Even this hot weather is inadequate to the occasion and in spite of the efforts of some of the machine men Cleveland's boom seems to be congealing very rapidly.

The anti-monopolists propose to form a committee of one hundred to attend the Democratic Convention to urge the nomination of Butler. The "old man" means to make Chicago a lively place for the Democracy.

It is suggested that Jones, Curtis & Co., having made a failure in their attempts to run the Republican Convention are now trying to play the part of bosses in the Democratic party. It looks as though they were destined to get left all round.

One of the correspondents are just now indulging in highly imaginative flights concerning alleged Republican discord in Maine, with no other basis than some newspaper impertinences of so inconsequential a character that we have never thought of bestowing upon them the slightest notice. The Republicans of Maine were probably never so harmonious, earnest and confident of a splendid victory as now, and they are especially pleased with the steadily brightening prospect that our State is to furnish the next Chief Magistrate of the Nation.

The German Weekly *Beobachter* of New York quotes as follows from a speech delivered by Mr. Carl Schurz in that city during the campaign of 1876: "Only once (in 1872), have I slept in the same room of the Democratic party, and there I have heard enough not to vote the Democratic ticket again in all my life. Yes, my hand shall wither before I do so again." At the recent meeting of Independent Republicans of New York, Mr. Carl Schurz offered the following resolution: "Resolved, That we look with solicitude to the coming nominations by the Democratic party; they have proper men, we hope they will put them before the people for election."

Our Standard Bearers.

During the meeting of the Republican National Committee in New York the *Tribune* obtained the views of a number of prominent gentlemen as to the strength of the Republican ticket in different sections of the country as follows:

BLAINE'S POLICY LIKED IN THE WEST.

J. S. Clarkson, of Des Moines, editor of the Iowa *State Register*, said: The ticket is the most popular in the history of the party, with the possible exceptions of Lincoln's second and Grant's first nominations. We will give it 60,000 majority, perhaps 75,000, in Iowa. Blaine, for fifteen years, has been the most popular of all public men in Iowa. Our people believe in him. The fact that he has been so persistent and advanced in his theories for opening new markets to American produce has added greatly to his popularity in the Western States. Your people East know nothing of it, but to us, in the West, overproduction is our greatest fear and greatest commercial danger. The only stagnated times Iowa has ever had, the only times it has stood still, have been in the years when, producing twenty times as much from its soil as it could use, it could find no market for its surplus. That is our only danger this year, with the prospects and under the certainty of the greatest crops we have ever had. If we can only be sure of selling what we raise our prosperity is assured. Blaine, in his policies turns us to the great future of new markets. Our Iowa people, interested in this, have watched him closely in respect of this, and the Iowa farmers most closely of all.

An immense amount of Iowa flour, beef, and pork go to South America now. But shipments go from the packing houses at Des Moines to the Atlantic seaboard, then in English ships to Liverpool, and from thence sent by the English middlemen in English ships to South America. Iowa and the West wants a direct market with South America for their immense surplus products, and so Blaine's South American policy is exceedingly popular in Iowa, and every farmer understands it. The lack of markets is the great American lack just now, and it is that which is hurting New York and disturbing its values more than anything else. With partial failure in crops in the great grain-growing region of the United States last year, there is still no market for the great American products. What will it be with the West giving its full-time crops this year?

The one demand just now is the opening of new markets for American produce. This is where business starts. It is this that makes the West filled with Blaine men. He represents a hope of selling our great crops after they are raised. Business men and farmers alike are for him. You New York business men should look over the map. In five-sixths of the thrifty business communities of the United States, particularly in the Middle States and the West, which are the communities maintaining New York's domestic trade, four-fifths of the Republicans, and many of the Democrats are for Blaine. In other words the business men of the Middle States and the West, by the main customers of New York, and who pay 90 per cent. of their bills, are for Blaine.

Blaine's nomination too, *is* exceedingly popular with the agriculturists as a class. He has been the friend of the agricultural states. It is also remarkably popular with the young men. He represents in his policies all intelligent young men hope for their country in the future, and the progress will merit much if it is to be strong and prosperous at home and great abroad and commanding abroad. With the Irish, and indeed with all adopted Americans he is very strong in the West. For he represents not only pronounced Americanism, but he also represents protection to the adopted American.

WHAT A CALIFORNIAN FOUND IN THE EAST.

Judge McClure, of California, said:

I found the business men in Maine, regardless of politics, all friendly to Mr. Blaine. They speak of him as a splendid man, a grand man. The support of neighbors and friends who have known him best for years is hearty and genuine. In Boston I found that the Independent bolt was confined to men who are chronic soreheads—erratic men who are always going off on a tangent. At Newport, Rhode Island, the solid people told me that they were ashamed of Boston. In Connecticut, where I visited in the country, I found everything for Blaine, and not a question anywhere that he can carry the State. The bolt at New Haven, led by a free-trade professor, is laughed at. Letters from the Pacific Coast indicate that Blaine's popularity grows there daily. It is not the Chinese question alone. We are absolutely defenceless there. One man-of-war from Chili might capture and subjugate us. That is why we are for Blaine—so that we may have protection.

THE BEST TICKET SINCE 1860.

David T. Littler, of Illinois, said:

The whole country knows that Illinois is a Republican State to the core. It was for Logan first, but it was for Blaine next, and the Blaine men were for Logan second, so that, taken all in all, the ticket gives more satisfaction than any ticket since 1860. We have set our stakes for 40,000 majority, but will take less if we can't get that. We shall, I think, get more. The Democrats favor Cleveland and McDonald for their ticket. I presume they really prefer it reversed. It looks to me as though Blaine could almost carry New York City against Cleveland, if he should be nominated.

UNANIMITY OF SENTIMENT IN THE NORTH-WEST.

B. F. Jones, of Pittsburg, said:

Throughout Pennsylvania everything is for Blaine. In Ohio it is the same. So it is through the entire West. At Chicago I was astonished to find such an overwhelming sentiment for Mr. Blaine from the entire Northwest. All the people who came to Chicago from that part of the country seemed to be favorable to Mr. Blaine. When we came East, we find at New York City the first coolness. But I think it is wearing off. In talks here today I have found a changing sentiment among the business elements from which I augur well. If there are no unforeseen accidents, we shall carry New York as well as elect Mr. Blaine, for he will be elected anyway, I am confident.

SUCCESS TALKED OF EVERYWHERE.

John P. Sanborn, of Michigan, said:

The least that can be said for Michigan is that there is a cyclone of enthusiasm in favor of the ticket. We have found that it is a people's ticket. All Republicans endorse it. A great many Democrats talk well of it. I think we shall have a good many Democratic accessions. We think our majority will not be less than 25,000, and it might be a great deal larger.

L. W. Humphrey, of North Carolina, said:

At the last election in North Carolina the Democratic candidate was elected by 500 majority. There were 15,000 voters who failed to register. On a close poll and count under the old conditions the Democrats are about 1,000 votes in the majority. The tariff issue has somewhat broken up the lines. Large numbers of Democrats are opposed to revenue reform and free trade, and this may make some difference. The Democrats are going to make a strong fight and expect to carry the State.

George W. Hooker, of Vermont, said:

Vermont never gives anything but a Republican majority. After the convention there was a little natural disappointment in not securing Senator Edmunds's nomination, but that has all passed away. Now we are all united. Mr. Edmunds gave us a motto, which deserves to be adopted by every Republican, when he said: "No Republican can afford to vote for a Democratic President."

Colonel A. L. Conger, of Akron, said:

As one of the October States Ohio will be the great battle-field. The Democrats have the State offices, the Legislature and the Judiciary. They have the prestige of success in two successive State elections. The State is Republican, but the Democrats will make a grand effort to retain power there and will give us a stubborn fight. Blaine's popularity, the tariff issue and other advantages on our side make us certain to carry it, with the right effort, by 20,000 at least.

Garrett A. Hobart, of Paterson, N. J., said:

New Jersey is a Blaine State. There will be no mistake about it. We shall make the majority as high as possible. I will not attempt to make figures, because I might make them too small. The tariff question, undoubtedly, will be the big fight, and you may be sure that New Jersey is a protective tariff State.

The Bolting Organ Advises to let Alone Religious Matters.

[New York Times 26th.]

We advise the opponents of Mr. Blaine, of whatever stripe, to let alone the question of his religious predilections and antipathies, in one direction or another. Efforts are being made to show that Mr. Blaine is a bigoted Protestant who has made unfair attacks in politics upon the Catholics, and like efforts to show that he was born in the Catholic church and is still attached to it. So far as concerns Mr. Blaine's personal belief in religion it is no one else's business. So far as concerns his attitude in politics toward one church or another it is likely to be guided by the same motives as have controlled him in other matters. He can readily and fairly be judged by those, and there is no sense or justice in dragging in the question of religion. The American people have got on so far with very little admixture of religious with political feeling, and it is better that they should continue to do so.

Special Notices.

BURDOCK BLOOD BITTERS.

The Talk of the People WHO USE IT:

"A good medicine."

"Never had anything act so pleasantly on the bowels."

"One bottle cured and after dinner headache."

"One bottle did my dyspepsia more good than all the medicine I ever used."

"Never saw anything so quickly cure a bilious attack."

"A wonderful Blood Purifier."

"A perfect cure for all scrofulous taint."

From Mr. Wm. W. Jones, of Cardolia, Clay Co., Ind.—For the last two years I have been seriously unwell. It would be difficult to describe all the little ailments that have united to render my existence miserable in the extreme. Pains in the breast—a heavy dull sensation in my head—faintness at the stomach—weakness in the legs—kidneys badly deranged—restless sleeps—complexion sallow—strength all gone. Rendered desperate, I went to the northern part of Michigan, hoping that a change of climate would do me good. I got no benefit. Last spring I went to the city of Terre Haute and resorted to the artesian baths there, for 5 weeks. One day, glancing through the papers, I noticed an advertisement of Burdock Blood Bitters. In June I commenced taking this medicine, though, I must admit, with little or no expectation of relief. The result was, however, marvelous and gratifying beyond measure. *Since using these Bitters I have not lost a day's work.* They take right hold and the effects are always pleasing.

June30 an eod&wlw 29

License Your Dogs.

I have been appointed special policeman, with instructions to strictly enforce the ordinance providing for the licensing of dogs. All persons who own or keep a dog are hereby notified to procure a license for the same forthwith, or the penalty provided by said ordinance will be promptly enforced against them.

CHAS. G. CURTIS.

my14 2m 14 tf

ACCOUNTS AND CLAIMS.

The Committee on Accounts and Claims will be in session at the Aldermen's Room, City Hall, on the MONDAY next preceding the First Tuesday of each month, for the purpose of auditing bills against the city. All bills should be left with the City Clerk on or before that day.

J. L. JEWELL, Chairman.

June27 [illegible]

LOYAL LEAGUE

ATTENTION!

MEETING FOR DRILL,

MONDAY NIGHT at 7 1-2 o'clock.

A full and prompt attendance is requested.

PER ORDER

June28 3m 2t

EGG Phosphate.

This new and delicious drink may be had at the soda counter at

THE BANGOR NEWS COMPANY,

7 Hammond Street.

June28—tm

SUPERB CIGARS.

Gentlemen wishing extra choice Cigars should patronize our Cigar Department.

Valle y Ca., Best, 25c Each.

Garcia y Ca., Graces. 3 for 50c,

And twenty-five other brands from above price to 5c each.

—THE—

BANGOR NEWS CO.,

7 Hammond Street.

June28—tm

AT MARSTON'S

You are sure of first class Photographic work. In all its branches. He has secured the services of Mr. I. H. LEWIS, of Boston, formerly with G. W. Warren, as Assistant. A fine line of Frames and velvet goods in stock.

Bowman Block, Bangor.

PROBABLY WESTON

Makes more Children's Pictures than any other artist in the city, which is sufficient endorsement of his ability in that direction.

June20

CITY OF BANGOR

6 PER CENT.

BONDS,

FOR SALE BY

MASON & REYNOLDS,

BANKERS,

4 MAIN STREET

June1

BARGAINS!!!

Special Bargains in Piano Covers for a few days only

GEO. S. SILSBY,

GENERAL MUSIC DEALER,

Main Street, Bangor, Me.

June20 eod

HOWARD'S INSURANCE ROOMS,

No. 3 Exchange Block, East End Kenduskeag Bridge, State Street, Bangor.

Representing leading American Insurance Companies whose aggregate capital and surplus exceeds

Eighty Millions of Dollars.

FIRE, LIFE, MARINE, ACCIDENT.

Parties in City or Country desiring insurance are invited to confer with the undersigned before making their engagements.

D. M. HOWARD.

Mar16 3m 2d

During Summer Months

Persons leaving the city can have the DAILY WHIG & COURIER mailed to any address, postage paid by the publishers, for any length of time desired, at the following rates:

One week, 10 cents.
Two weeks, 32 cents.
Three weeks, 48 cents.
One month, 67 cents.
Two months, $1.33.
Three months, $2.00.

CITY OF BANGOR,

IN CITY COUNCIL.

ORDERED— June 3d, 1884.

That the Street Engineers be and they are hereby directed to lay out Barker street in accordance with the order passed by the City Council of last year.

A true copy.

VICTOR BRETT, City Clerk.

Attest:—VICTOR BRETT, City Clerk.

Notice is hereby given, that in pursuance of an order of the City Council, passed June 3d, 1884, the Street Engineers of Bangor will meet on Tuesday, the 1st day of July, at 10 o'clock A. M., on Barker street and will proceed to lay out said Barker street from Main street to First street, and also a grade of said Barker street, and will estimate and decide the damage any person will sustain by reason of said laying out.

Notice is hereby given to all persons interested in the premises, to appear at the above mentioned time and place of meeting, if they see cause, then and there to be heard upon the subject.

ALBERT BEAN,
H. G. THOMPSON, Street Engineers.
F. H. COOMBS,

June24

What Byington Says.

He who would accomplish a purpose must provide suitable means for doing it. No man can expect to see a quart instantly changed to a bushel. The more looking at a dollar will not make a hundred out of it. No single thing in this world can be regularly sold at a price below its cost. People may experiment and try, but it will always turn out that it is best to pay a fair price for a good and safe article, but, if there is any place in the wide world where this is necessary, it is where a man determines upon that most unselfish of all acts, the providing for an inheritance for his family.—*W. W. Byington in Independent*

You can get exactly what you are willing to pay for by taking a policy in *The Conn. Mutual Life*, on the new plan.

H. N. FAIRBANKS, General Agent,

BANGOR, MAINE.

E. A. CLIFFORD, Special Agent.

Jun28 sn 1y

Summer Tours

—AND—

EXCURSIONS.

—TO—

NIAGARA FALLS,
"THOUSAND ISLANDS,"
RIVER ST. LAWRENCE,
MONTREAL, QUEBEC,
SAGUENAY RIVER,

And Numerous Points in the

White Mountain Region,

For full particulars and tickets call on or address,

Blake, Barrows & Brown,

9 Central Street, Bangor, Me.

June27 sn

CITY OF BANGOR.

Ordinance Concerning Elections and to Prevent Fraudulent Voting Therein.

BE IT ORDAINED By the City Council of the City of Bangor, as follows:

Section One. The City Clerk shall provide a ballot box for each ward in the city, to be used at each poll, or voting place, for the election of National, State, County, City and Ward officers. Said boxes shall be approved by the Mayor, City Clerk and City Treasurer, or a majority of them; each box shall be covered at the top with a slide only, and have suitable and secure locks and keys, and shall contain mechanical devices for receiving, registering and cancelling one ballot for each voter depositing his ballot therein.

Said ballot boxes shall be provided at the expense of the city at a price not exceeding fifty dollars each.

Section Two. All ballots cast at any such elections hereafter held in the city shall be deposited in such boxes, and no ballot shall be counted in ascertaining the result of such elections unless so deposited and cancelled, or deposited in accordance with the following sections.

Section Three. If, for any cause, it shall become impossible at any election to make use of the ballot box furnished by the City Clerk as herein provided, the presiding officers at said election shall make a record of the fact, and nature of the defect then rendering the box useless, and the balloting shall proceed as heretofore.

Section Four. The City Clerk shall, at the expense of the city, provide places for the safe and suitable keeping of the ballot boxes furnished as herein provided, and shall have the care and oversight thereof, shall see that they are kept in good order and repair, and if any of them are lost, destroyed, or irreparably damaged, shall, at the expense of the city replace, the same by similar ballot boxes.

Section Five. The City Clerk shall send by a ward officer, or policeman, to the warden of each ward before the time for the opening of the polls on every election day, the ballot box provided as aforesaid, and one key, together with all blanks and envelopes necessary to make the legal returns by the warden and ward clerk of the result of such election.

At the opening of the polls in each ward, and before any ballots are received, the ballot box shall be publicly opened and shown to be empty, and the presiding officer shall, by personal examination, ascertain that the same is empty, after which, immediately, the register shall be set at zero, the box locked, and the key retained by the presiding officer.

Section Six. The presiding officer, while the polls are open, shall work the ballot box, in turning the crank once, and no more, immediately after each legal voter has deposited his ballot, and before another ballot has been received in the box. The ballot box shall not be removed from the public view after it is shown to be empty, as aforesaid, until all ballots have been removed therefrom and the box relocked.

No ballot shall be removed from the ballot box, nor the box unlocked, while the polls are open, unless it shall be absolutely necessary to press down the ballots therein, or to repair some defect in the working of the mechanism thereof, and then to be opened only in presence of at least three legal voters of at least two of the principal political parties voting at such election.

Section Seven. The presiding officer shall cause all ballots found in the ballot box at the close of the polls, after the same have been sorted, counted and declared to be secured in an envelope in open ward meeting and sealed with a seal provided for the purpose, and the presiding officer shall endorse thereon the number of the ward, the date of the election and his certificate, that all the ballots found in the ballot box at the first opening of the ballot box after the closing of the polls, and none others, are contained in said envelope, and return said envelope with the ballots therein to the municipal officers, together with the ballot box and key, to the same place and at the same time he is now required to make his return of the result of the election in his ward, which ballots shall, thereafterwards, be under the control of the municipal officers and kept by them for one year.

Section Eight. Whoever willfully and maliciously destroys or injures a ballot box, or the mechanism thereof, shall be punished by a fine of not exceeding fifty dollars or imprisonment not exceeding six months.

Section Nine. Any officer, of whom duties are required in this ordinance, who willfully, or maliciously neglects, or refuses to comply with the provisions of this ordinance, shall be punished by a fine not exceeding fifty dollars or imprisonment not exceeding six months.

Section Ten. This ordinance shall take effect and go into operation from and after its approval by the Mayor, and be promulgated by publication in the Bangor Daily Whig and Courier and Bangor Daily Commercial.

Approved—

SAMUEL F. HUMPHREY, Mayor.

A true copy of Ordinance passed June 17, 1884, by City Council of Bangor.

Attest:— VICTOR BRETT, City Clerk.

June24 (Com copy) 1w

Democratic Convention.

—THE—

GRAND TRUNK RAILWAY CO.,

will sell to the above

Convention at Chicago,

Tickets good to go

From July 3d to the 8th Inclusive
Good to Return up to July
18th, 1884, from

BOSTON TO CHICAGO AND RETURN, $21.65.

Blake, Barrows & Brown, City Agts.

NO. 9 CENTRAL STREET.

A. W. BENSON, Agent, Maine Central Station.
JAS. STEPHENSON,
Gen'l Passenger Agent, Montreal.
FRED H. SMALL,
Pass. Agt. Maine and Lower Provinces,
Bangor, Me.

June1 Com copy sul3Jy7

VESSEL REPAIRING.

Having a large crew of carpenters and calkers constantly employed in the yard, we are prepared to do all kinds of vessel work with neatness and dispatch.

Master Workman J. B. HARTHORN will continue in charge of all repairs, and the yard will be kept supplied with all kinds of stock, including

HARD PINE OF ALL SIZES.

For vessels not wishing to go on the railways, we have one of the best benches on the river.

E. & I. K. STETSON,

Shipbuilders and Repairers, and Proprietors of the Bangor and Brewer Marine Railway.

apr7 eu 3m

DAILY EXCURSIONS

—TO—

CALIFORNIA

And all Points

West and South.

Three through Express trains leave the M. C. R. R. Station each week day and one Sundays.

For tickets and particulars, call on or address,

A. W. BENSON, Ticket Agent,

Maine Central R. R. Depot, Bangor, Me.

June1 [illegible]

THE BEST

PIANOS, ORGANS

—AND—

Sewing Machines

GUARANTEED BY

L. J. WHEELDEN, Bangor, Me.

Jan3 1a daw

Maplewood Driving Park,

BANGOR, ME.,

JULY 3d and 4th.

ENTRIES FOR RACES.

Thursday, July 3.

NO. 1—3 MINUTE CLASS.

E. L. Norcross, Manchester, enters ch. g. Rapedes, by Carenaught, dam by Warner horse.
H. L. Brookway, Dover, enters b. m. Aroostook Girl.
Charles T. Varney, Bangor, enters b. g. D. F. A., by Gideon, dam a Morgan.
S. R. Lancaster, Corinna, enters r. g. Gladstone, by a roan Drew.
John Connor, Bangor, blk. g. Little Mac.
J. H. Manter, Foxcroft, enters b. m. Mischief, by Judge Advocate.
J. S. Winans, Vanceboro, enters b. s. Cloudman.

NO. 2—RUNNING RACE, (Bal.)

M. Mulchinock, Halifax, enters Jarrocks.
E. L. Willis, St. John, enters Patience.
Geo. Wallace, St. John, enters Golden Maxim.
Hugh O'Neil, St. John, enters Sortilo.

NO. 3—2.35 CLASS.

C. W. Bell, St. John, enters b. m. Jersey Lily.
J. L. Winans, Vassalboro, enters blk. m. Gazelle.
A. Robinson, Carmel, enters g. s. Gray Dan, by Gideon.
Walter G. Morrill, Dexter, enters g. m. Surprise, by Gray Dan.
E. L. Norcross, Manchester, enters ch. s. Don, by Fearnaught, Jr.
J. B. Woodbury, Brunswick, enters blk. g. St. Jacobs.

NO. 4—WAGON RACE.

F. S. Tilton, Gardiner, enters blk. m. Gray Nose, by Old Fearnaught.
J. B. Woodbury, Brunswick, enters s. g. Frank F.

Friday, July 4.

NO. 5—2.38 CLASS.

C. W. Bell, St. John, enters b. m. Jersey Lily.
J. S. Winans, Vanceboro, enters blk. m. Gazelle.
J. H. Manter, Foxcroft, enters b. m. Mischief, by Judge Advocate.
E. L. Norcross, Manchester, enters ch. s. Don, by Fearnaught.
J. B. Woodbury, Brunswick, enters blk. g. St. Jacobs.

NO. 6—HURDLE RACE.

M. Mulchinock, Halifax, enters Jarrocks.
E. L. Willis, St. John, enters Patience.
Geo. Wallace, St. John, enters Golden Maxim.
Hugh O'Neil, St. John, enters Sortilo.

NO. 7—2.31 CLASS.

A. Robinson, Carmel, enters g. s. Gray Dan, by Gideon.
W. G. Morrill, Dexter, enters g. m. Surprise, by Gray Dan.
F. S. Tilton, Gardiner, enters blk. m. Gray Nose, by Old Fearnaught.
J. B. Woodbury, Brunswick, enters s. g. Frank F., by Troublesome.

NO. 8—2.45 CLASS.

The 4 year old [illegible] not fill, so a 2.45 class will be substituted.

The other sports for which purses are offered will be announced as soon as the entries are made.

Excursion tickets will be sold by the M. C. R. R. from Vanceboro, Bar Harbor, Bucksport, Belfast, Dexter, Brunswick and all intermediate stations. Tickets good on all trains for the 3d and 4th.

Excursion rates on the Bangor and Piscataquis R. R.

Tickets will be good on all regular trains Thursday the 3d, and on special leaving Blanchard, Friday the 4th, at 5.15 A. M., and Dover at 6.30 A. M. The special will leave the P. C. depot on return Friday the 4th at 6.45 P. M.

Tickets will be good to return on Thursday, Friday and Saturday.

The Bangor & Boston Steamship Co. will sell tickets from all their landings to persons who wish to attend the races and other sports at Maplewood Park in this city, the 3d and 4th of July, for one fare for the round trip. The tickets will be good to come to Bangor on the 2d, 3d and 4th, and to return up to and including the 6th.

The Bangor & Bar Harbor Steamship Co. will sell excursion tickets at one fare for the round trip, from Bar Harbor and all intermediate landings. The tickets will be good on all regular boats coming to Bangor this week, and to return July 4th or 5th.

June30 sn tJuly4

Summer Clothing!

GENTS' AND BOYS'

Fine Dress and Business Suits.

WHITE VESTS.

ALPACA STRIPE AND OTHER THIN GOODS.

The Best the Market Affords Selling at Very Low Prices at the

Boston One-Price Clothing House,

Opposite Post-Office, Kenduskeag Bridge,

J. E. CHAPMAN & SON.

June28 4tf d&wly

W. O. COLOMY & CO.

We have a full line of

Thin Coats and Vests

STRAW HATS,

And Underwear.

ALSO ALL THE NEW STYLES IN SUITS.

No. 3 Kenduskeag Bridge.

June18 sn 1m

Life and Public Services

—OF—

JAS. G. BLAINE.

By the Charming Writer and Eloquent Lecturer,

RUSSELL H. CONWELL.

Finely Illustrated! Richly Bound!

Brilliant! Reliable! Cheap!

A. F. SMITH, Agent,

HAYMARKET SQUARE - - - BANGOR

June21 sn

CURTIS'

No. 2 Kenduskeag Bridge,

Full Assortment of Fine

Boots, Shoes and Slippers

FOR ALL AGES,

LATEST STYLES

—IN—

Straw Hats.

HAMMOCKS,

And Hammock Attachments at Lowest Prices.

Best Quality of Ladies' Blacking.

Orders by Mail Promptly Attended to.

June10

INVEST

Savings and Trust Funds in the Best Securities only—such as are for sale at lowest current rates by

BOWLER & MERRILL,

BANKERS,

No. 7 Kenduskeag Block, Bangor.

apr8 sn

Dr. Swett's Root Beer.

Is made from Sarsaparilla, Life-of-Man, Hops, Juniper, Wintergreen, etc. A drink for health as well as pleasure, mildly acting on and keeping the *Stomach, Liver and Kidneys* in a healthy condition. The material put up in packages to make five gallons, 25c. By mail, 35c. 4 packages $1, prepaid. Put up at the NEW ENGLAND BOTANIC DEPOT, 245 Washington St., BOSTON. GEO. W. SWETT, M. D., Proprietor.

June16 sn cod8w

CITY OF BANGOR,

IN CITY COUNCIL.

ORDERED— June 3d, 1884.

That the Street Engineers be and they are hereby authorized to lay out a grade of French street, from the terminus of the present established grade to Broadway and report such laying out to the City Council.

A true copy.

VICTOR BRETT, City Clerk.

Attest:—VICTOR BRETT, City Clerk.

Notice is hereby given that in pursuance of an order of the City Council, passed June 3d, 1884, the Street Engineers of Bangor will meet on Tuesday, the 1st day of July, at 8 o'clock A. M. on French street, near its junction with South Park street, and will proceed to lay out a grade of said French street from South Park street to Broadway, and will estimate and decide the damage any person will sustain by reason of said laying out.

Notice is hereby given to all persons interested in the premises, to appear at the above mentioned time and place of meeting, if they see cause, then and there to be heard on the subject.

ALBERT BEAN,
H. G. THOMPSON, Street Engineers.
F. H. COOMBS,

June24

STOCKS!

Orders to buy, carry or sell Stocks and Bonds in Boston and New York markets, promptly executed. Particulars on application.

BOWLER & MERRILL,

BANKERS,

No. 7 Kenduskeag Block, Bangor.

June

BOSTON PAPERS

Now Arrive at

5.30 P. M.

The Bangor News Co.,

7 HAMMOND STREET.

June25

MAINE CENTRAL RAILROAD.

TIME TABLE FOR

Mt. Desert Branch,

IN EFFECT JUNE 30, 1884.

TRAINS FOR BAR HARBOR.

	A. M.	A. M.	P. M.
Leave Bangor	5.45	8.20 mxd	7.20
Leave Ellsworth	8.20	10.25 "	8.45
Ar at Bar Harbor	8.10	12.00 "	9.45

FOR BANGOR.

	A. M.	A. M.	P. M.
Leave Bar Harbor,	7.45	10.30	1.15 mxd
Leave Ellsworth	9.15	12.0	3.25 "
Ar in Bangor	8.55	1.25	7.20 "

The 5.45 A. M. train runs daily, Sundays included, and on that day a train leaves Bar Harbor for Bangor at 4.45 P. M., connecting with night train for Boston.

Commencing Saturday, June 28th.

Excursion tickets will be sold for 5.20 P. M. train from Bangor for Ellsworth and Bar Harbor at one fare the round trip. Good to return until the first train Monday morning. These tickets will not however be sold for Sunday morning train.

PAYSON TUCKER,
General Manager.

F. E. BOOTHBY, General Passenger and Ticket Agent.

June27 1aug1

Marine Journal.

PORT OF BANGOR.

SATURDAY, June 28

ARRIVED.

Steamer Penobscot, Roix, Boston
Sch Westfield, (Br) Perry, St. John, N B
Sch Wm E Barnes, Hammond, New York, coal to Bangor & Bar Harbor S S Co
Sch California, Kalor, Boston
Sch George Shattuck, Barralsoe, Boston
Sch Wm H Jewell, Fletcher, Rockland
Sch Willie L Newton, Hamilton, Sandy Point

CLEARED.

Steamer Cambridge, Ingraham, Boston
Steamer Cimbria, Barbour, Bar Harbor
Sch Addie G Bryant, Stubbs, Annapolis, Md, Henry Lord
Sch David Faust, Ober, Newark, Henry Lord
Sch Maggie Mulvey, Hart, New York, P W Ayer & Co
Sch Fannie F Hall, Taylor, New York, D Sargent & Son
Sch Mary Means, Dodge, Providence
Sch Chilion, Call, Hingham, J & F H Strickland
Sch Prudence, Phillips, Provincetown, Hopkins & Stanford
Sloop New Era, Parker, Holmes Hole

DOMESTIC PORTS.

BOSTON—Ar June 28, schs Josiah K Stetson, Trask, Rondout; Addie L Perkins, Thompson; Castine; Lookout, Hurd, Bangor; Romeo, Wheeler, do.
NEW YORK—Cld June 28, bark John M Clerk, Conant, Philadelphia.
BALTIMORE—Cld June 28, sch Lizzie B Willey, Dyer, Portsmouth, NH, and sailed.
GALVESTON—Ar June 21, sch Nellie T Morse, Maguire, Bath.
PHILADELPHIA—Ar June 28, brig Chas Dennis, Coannacher, Kennebec.
DELAWARE BREAKWATER—Ar June 25, bark J W Dresser, Parker, St Vincent, WI.

FOR THIRTY DAYS.

Great Reduction In Prices.

We shall offer our entire stock of Clothing and Furnishing Goods, at the very lowest prices ever named in this city. This is no humbug, as all who will give us a call will see. Don't fail to get our prices before you buy.

ROBINSON & AREY'S,

Wheelwright & Clark's Block, Bangor, Me.

June30

FINEST SODA WATER.

(Using Only Real Fruit Juices.)

MEAD AND MINERAL WATERS.

Only place in the city where this class of waters are drawn for FIVE CENTS PER GLASS. Best and latest improved apparatus in Bangor.

Robinson's Drug Store, - - No. 1 Granite Block.

June20

$263 GIVEN AWAY

IN

THE GREAT REPUBLICAN WORD CONTEST.

Combines all the best features of most recent contests. Satisfactory conditions. Do not fail to send for circulars.

Address E. W. HOWE & CO.,

Bangor, Me.

P. O. Drawer 1493.

Ju 27

PERTH AMBOY—Ar June 26, schs Emma Green, Scott, Isaac Orbeton, Trim, New York. SAN FRANCISCO—Ar June 28, ship Frank Pendleton, Nichols, Departure Bay.

Auctions.

CHAS. S. PEARL,

(Successor to Pearl & Webb)

Real Estate Broker, Insurance Agent,

—AND—

AUCTIONEER.

Office No. 6 Kenduskeag Block

By CHAS. S. PEARL, Auctioneer.

Auction Sale!

REAL ESTATE.

ON WEDNESDAY, JULY 2d,

At 2 o'clock P. M. on the premises

Consisting of the two very desirable building lots situated on Broadway, adjoining the property of C. P. Marston, Esq. These lots are among the best vacant lots in the city and should receive the attention of purchasers.

At 4 o'clock, P. M.,

or immediately following the sale of the above lots, will sell on the premises the property known as the Shaw Place, situated a short distance from the junction of Broadway and French streets. It consists of 10 acres of excellent land, all under cultivation and bearing a good crop of hay. Also, a good 1½ story dwelling house, shed and barn, all in good condition.

June21

List of Letters

remaining in the Post Office in Bangor, Penobscot County, Maine, June 28, 1884. Persons calling for any of these letters will please say "Advertised," and give the date of the list.

GENTLEMEN'S LIST.

Abey, D K	Lavogie, Leophie
Chaney, A D	Lyshan, Otis
Cohen, Ernest	McNichol, A
Condon, Eldon H	May, Charles
Collis, C H	Mckechnie, H L
Cowan, James	Mason, F R
Crosby, William	Morse, E S
Day, Moses A	McDonald, J
Derham, William	Noone, C A
Eaton, William G	Ostad, D F
Evans, E W	Post, George S
Folsom, Henry W	Porter, David J
French, Maurice	Patterson, H
Green, Hiram	Russell, F S
Gunz, Edwin F	Rockwell, Joseph W
Getchell, J C	Rice, T C
Henry, Charles	Ross, William
Holt, Charles R	Smith, A D
Hellier, H J	

LADIES' LIST.

Adams, Nell	Lancaster, mrs William
Bailey, miss Minnie	Miller, miss Annie
Black, miss Nellie	Merrill, mrs G W
Crawford, mrs A	North, Mattie
Cole, mrs George	Smith, mrs Alice A
Dennison, mrs Walter	Swan, miss Ella
Gilmore, miss Hellen	Taylor, miss [illegible]
Harris, mrs Bella	Thompson, [illegible]
Jennings, Flora	Weeden, [illegible]
Pittsfield, miss Flora	Webster, [illegible]

A. B. FARNHAM, P. M.

Just Received

from first vessel to Boston,

ORANGES, LEMONS, BANANAS and WATERMELONS,

—AT—

H. S. SANDS & CO.,

60 EXCHANGE STREET.

June25

TREASURY DEPARTMENT,
Washington, D. C., June 24, 1884.

Sealed proposals to furnish ice to the Treasury Department for the fiscal year ending June 30, 1885, will be received at the office of the Superintendent of the Treasury Building, until 12 o'clock P. M., of Thursday, July 10, 1884, under the following conditions: The ice furnished must be of the best quality of Kennebec, or ice equal thereto, solid, clear, and free from snow, dirt, or other impurities. The ice must be weighed upon the Department scales, and will be paid for monthly upon vouchers submitted and approved in due form. The aggregate quantity needed for the year will be about 1,000,000 one million pounds.

Bids should state the price per 100 pounds.

A deposit of five hundred dollars, in United States securities, must accompany each bid, as an earnest of good faith. After award of contract deposits will be returned to unsuccessful bidders, while the deposit of bidders to whom the award shall be made, will be retained as security until contract shall have been properly executed.

The Department reserves the right to reject any or all bids, and to waive defects.

Bids should be marked "Proposals for Ice," and addressed to the Secretary of the Treasury.

H. F. FRENCH,
Acting Secretary.

June30

Notice of Dissolution of Co-Partnership.

The firm of Richardson & Clark is this day dissolved by mutual consent. James S. Richardson succeeds to the business and will pay all debts due by and collect all claims owing to said firm.

J. S. RICHARDSON,
GEO. F. CLARK.

Kingman, June 26th, 1884.

June27 2w*

Spring Without Blossoms.

Late in Life to Look for Joy—Yet Never too Late to Mend.

Readers of Hawthorne's "House of Seven Gables" will recall the pathos with which poor Clifford Pyncheon, who had been unjustly imprisoned since his early manhood, said, after his release: "My life is gone, and where is my happiness? O give me my happiness!" But that could be done only in part, as gleams of warm sunshine occasionally fall across the gloom of a New England autumn day.

In a letter to Messrs. Hiscox & Co., Mr. L. H. Titus, of Pennington, N. J., says: "I have suffered untold misery from childhood from chronic disease of the bowels and diarrhœa, accompanied by great pain. I sought relief at the hands of physicians of every school and, used every patent and domestic remedy under the sun. I have at last found in PARKER'S TONIC a complete specific, preventive and cure. As your invaluable medicine, which did for me what nothing else could do, is entitled to the credit of my getting back my happy days, I cheerfully and gratefully acknowledge the fact."

Mr. E. S. Wells, who needs no introduction to the people of Jersey City, adds: "The testimonial of Mr. Titus is genuine and voluntary; only he does not adequately portray the suffering he has endured for many years. He is my brother-in-law, and I know the case well. He is now perfectly free from his old troubles, and enjoys health and life, ascribing it all to PARKER'S TONIC."

Unequalled as an invigorant; stimulates all the organs, cures ailments of the liver, kidneys, and all diseases of the blood.

June1 WS&wlm

The Blaine and Logan

Collection of Campaign Songs—all New and Original—by Rev. W. G. Haskell, is now ready. The songs are all set to familiar tunes. Price 1 c. per copy. Agents wanted, to whom liberal terms will be offered. Send orders to the Publisher,

J. M. FERNALD, Lewiston, Maine.

Jun20 eod&wlm

Entertainments.

Fourth of July EXCURSION.

The Barge CLIFFORD will make an excursion July Fourth to

Hampden, Winterport, Bucksport, Fort Point, North Castine and Castine.

Leaving her wharf at 8 A. M. and returning, a [illegible] down after [illegible] afternoon.

Fare 50 cents for the Trip.

June30

SPECIAL NOTICE.

Fourth of July Festival.

The ladies of the Crusade will [illegible] City Hall, July Fourth, serving [illegible] throughout the day.

Dinner from 12 to [illegible] Supper from [illegible] meals at all hours.

They will also [illegible]

Strawberries and Cream and Ice Cream, Hot Tea and Coffee.

The ladies will be supplied with the best in the market and, if the patronage of the Fourth may be sure of getting their money's worth and their meals [illegible] will be most fully appreciated [illegible]

June 2 sn

Excursion.

St. John's (Episcopal) Parish and Sunday School.

Will take their friends with them, their Annual Excursion to FORT POINT and [illegible]

On Wednesday, July 2d,

In the Barge Clifford,

With tug boat, leaving old steamboat wharf at [illegible] o'clock A. M.

Fare 50 cents, Children 25 cents.

June 2 sn

GRAND

Excursion and Sail

ON THE

STEAMER KATAHDIN.

The Second Annual Excursion of the

UNITED FRIENDS

WILL TAKE PLACE

JULY 14th.

on the Steamer Katahdin. The steamer will leave the B. and H. Steamboat wharf at [illegible] o'clock and proceed down the Eastern Bay [illegible] and Eggemoggin Reach, stopping at [illegible] Islands, will proceed to Rockland [illegible] at 12.30 P. M., where dinner will be served on the boat to all those that wish [illegible] Trips and opportunity will be given to all who wish to ride to Thomaston [illegible] Prison, after which the steamer will leave [illegible] Bay and home. All those wishing a fine excursion should take the [illegible] the Flight, where a place on the steamer [illegible] rooms may be seen. Tickets can be [illegible] Mr. Flight's on the [illegible] at $1.00

The following is the Committee [illegible] ery, D. S. Sands and [illegible]

June25

GRAND

Polo Contest

—AT THE—

Skating Rink.

—ON—

Monday Evening, June 30.

When the Skowhegan Club will play the [illegible] Knickerbocker Club.

A GRAND MATCH GAME FOR A PRIZE

The game will surely be played as all rules of agreement have been signed.

This will be the most interesting game played at the Rink and those wanting a seat should come early.

Admission 15 cents.

On account of the [illegible] the Rink will be closed on Saturday evening.

June28

Wanted.

WANTED.

A large room, centrally located, to be used as a private school. Apply immediately by letter at No. 3 Wheelwright & Clark's Block.

June28

WANTED.

A young man as assistant in an office. Must be a good penman. Address,

H.

Whig Office, Bangor, Me.

June30 1w

WANTED—LADIES OR GENTLEMEN in city or country, to take nice, light and pleasant work at their own homes; $2 to $5 a day easily and quietly made; work sent by mail; no canvassing; no stamp for reply. Please address Reliable Man'fg Co., Philadelphia, Pa.

Jun13 TTS 1m

Levant Strawberries

TO-DAY

—AT—

FRED T. HALL & CO.'S.

June30

A Word to the Ladies!

Attention is called to the fact that we make a specialty of *banging and curling ladies' and children's hair* in the most fashionable styles.

ROBT. A. JORDAN.

[Next to Veazie Bank] June19

AYS. ices. Clothing ry lowest his is no call will efore you

EY'S, ngor, Me.

TER.

ATERS. VE CENTS PER

nite Block.

AY

CONTEST.

& CO. or, Me.

ments.

f July SION.

rport, Bucks North Castine.

or the Trip.

OTICE.

Festival!

Cream and Ice and Coffee

sion!

al) Parish and hool.

y, July 2d, Clifford;

ldren 25 cents

ND and Sail

TAHDIN.

RIENDS 4th,

ND ontest Rink,

June 30, will play the Knick

FOR A PRIZE.

ted, ED.

FED.

GENTLEMEN

wberries AY

& CO. S.

Ladies!

Whig and Courier.

MONDAY, JUNE 30, 1884.

BY TELEGRAPH.

MAINE NEWS.

COLBY COMMENCEMENT

The Baccalaureate Sermon.

WATERVILLE, June 29. The Colby University commencement exercises were inaugurated this afternoon at the Baptist church with the baccalaureate sermon, by President Pepper. The sermon was delivered in the President's best style to a large and attentive audience. The following is an abstract:

Text—Hebrews xi 27. "By faith he forsook Egypt not fearing the wrath of the king, for he endured, as seeing him who is invisible."

These words present to us two contrasted orders of being and life, the treatment which these respectively received from Moses, and by implication the reason for this treatment.

Of these two orders the one is referred to in the statement that Moses forsook Egypt, not fearing the wrath of the king, and specifically the words Egypt and its king. The other by the statement that he endured as seeing him who is invisible. As this invisible one stands in contrast with the king of Egypt, as himself also a king over a kingdom which like himself is also invisible. These two orders are all men and to one or the other all belong. We have to do with [illegible] and they with us.

The first consists of all that which goes to make up our earth life, our time life, [illegible] and now life. The New Testament sums it up in the neat phrase "this world." Is it a kingdom as was Egypt? but a kingdom of kingdoms. As our [illegible] was taken into an exceeding high mountain and there in one glance saw all the kingdoms and their glory, felt all the [illegible] multitudinous power of their [illegible], so does the advancing civilization of successive generations carry men up the mount of vision higher and higher, from which more and over more is seen of this world, its vastness, richness, power, glory. To us who are here this life—this present life simply in its [illegible] means infinitely more than it can mean for the barbarian who has not felt the touch of civilization, than it could mean for our [illegible] ancestors when the first step forward and upward was taken. Each division of it, the physical, the domestic, the civil, the [illegible], the aesthetic, wakes absorbing [illegible] and eager strivings. The greatest and grandest natures feel most this dominion—such and so mighty is the order of things visible.

And what is the invisible? Not simply that which is remote in time or space. Motives purely earthly come from distant [illegible] and from future ages. The invisible differs from the visible in its nature and [illegible] in its location. Is then the invisible [illegible] imaginary? Surely [illegible] he would be a [illegible] who should deliberately choose illusion instead of reality. Truth, reality [illegible] it. He will go under [illegible] perish who substitutes a dream for a [illegible]. The invisible is the spiritual. Its [illegible] sphere is the personal, the [illegible] life of [illegible], rational, mortal, [illegible] being, an life. It is in us, we are [illegible]. We are conscious of this. We [illegible] this consciousness as often as we [illegible] say "I" [illegible]. The law of this kingdom is the law of conscience—a law [illegible] invests us, pervades us, holds us, [illegible] which [illegible] is never and in [illegible] will not leave us in time or eternity, a law which we own even when we refuse [illegible] own it. What means our power to [illegible] of eternity, infinity, God, our utter [illegible] of power not to think of the Infinite [illegible] and Ground and Controller of the [illegible]? The invisible is the mystic [illegible] of spirits, the infinite and the finite, [illegible] spiritual powers, relationship, fellowship, [illegible] developments and achievements, of [illegible] riches, and honors and dominions, [illegible] glories of moral worth and wealth of [illegible] righteousness, grace, mercy, peace, [illegible] abiding love, eternal life. It is a kingdom with a king invisible, he yet has become visible—he became flesh and dwelt among us—he has been seen, and heard and handled. He who came down to us [illegible] of the heavens that he might lift us up [illegible] the heavens—Head over all things to [illegible] church. This is he whom even Moses [illegible] for in the very verse which precedes [illegible] text we read that he esteemed the [illegible] of Christ greater riches than the treasures of Egypt.

The treatment which these two realms respectively received from Moses appears [illegible] that he [illegible] for the invisible [illegible] forsook Egypt and [illegible] fight it [illegible] that king, though it took, to [illegible]. This puts at life "this world," its [illegible] ambitions, strivings, subordinate to spiritual being and [illegible] and laws. When the two tend not [illegible] the former must yield to the [illegible] whatever cost. The life of [illegible] this, so does Christ's life, [illegible] Paul's, so does and must every Christian's, aye, the life of every true [illegible] far as he is truly a man. This goes very squarely against the theory that sets store clear of all "other worldiness" [illegible] the forces only of this world while you [illegible] in it. If you ever find yourself in another world it will be time enough then to [illegible] for that world. Just as squarely is it [illegible] at the theory that says honor and respect religion, attend worship, read the Bible for in so doing you command respect, support good order, prosper better your profession and business and are [illegible] to success. This puts the visible [illegible] and subordinates the invisible. Nor [illegible] friendly is it to the theory which [illegible] keep the two kingdoms well apart, have an impassable wall or gulf between religion and business, to give each [illegible] time and place, but never let them mix. Nor finally has it any kinship with that [illegible] which would annihilate the [illegible] life in hope of being thus very religious as though this were not God's world, Christ's world, as though every [illegible] form of life, and all progress in [illegible] art, business and civilization were [illegible] congenial to Christianity and could not [illegible] a Christian service. The reason why Moses treated thus the two realms of [illegible] is found in its very nature. The present is only an instrumental life, in its [illegible] temporary—intended and fitted to be [illegible] a scaffolding for the rearing of a [illegible] substance which shall stand even after the heavens themselves shall have been rolled together as a scroll, and the earth and all that is in it shall have vanished.—Life here is a training school to develop character and immortal worth. [illegible] to care more for the cradle [illegible] for the baby—to sacrifice body to [illegible]—spirit to body—eternity to time.

The principle of the sermon was used in brief and practical closing address to the graduating class.

At 7 30 P. M., at the same place, a sermon before the Boardman Missionary Society and Y M C A, was delivered by Rev. Joseph Elder, D D, of New York, alumnus of Colby, class of 1860.

The indications are that the largest and most interesting commencement held here for years is about to take place. Hon. James G Blaine, Hon. Hannibal Hamlin, ex-Governor Coburn, Gov. Robie and Staff and many other distinguished men of this State are expected to be present Tuesday and Wednesday.

THE TURF.

Ezra L. a Winner.

ALBANY, June 28. There was a large attendance to-day at the Island Park circuit races. The weather was fine and the track good. There were nine entries in the 2 20 class. Bessie won in three straight heats, Black Prince second, time 2.21¼, 2 21¾, 2 21½. Ezra L. won the 2 22 race in three straight heats, King Almont second, time 2 21¼, 2.21¾, 2 21¼. Richball won the deferred heat in the pacing match for $1,500, time 2.20¾.

THE WEATHER.

WAR DEP'T OFFICE CHIEF SIGNAL OFFICER, Washington, D. C., June 30—1 A. M.

Indications:

For New England: Slightly warmer, fair weather; southerly winds; lower barometer.

FROM WASHINGTON.

News About the Capital.

Nomination Confirmed.

WASHINGTON, June 27. The Senate today confirmed the nomination of E. H. Murray, of Louisville, as Governor of Utah.

BUSINESS MATTERS

A Bank President Indicted.

VICKSBURG, June 28. The grand jury returned five indictments against George M Klein, late president of the defunct Mississippi Valley Bank, for receiving deposits the day previous to the failure of the bank. Bail to the amount $3,000 was given in each case.

A REMARKABLE CASE.

A Dead Man Left in the Street.

NEW YORK, June 28. Abraham B Warner, manager and treasurer of A B Warner & Son, dealers in American iron, at 28 West street, was found dead in 94th street, between 9th and 10th avenues. A German who happened to pass through the street about 5.30 A M saw a coach stop and several men removed from it the body which they deposited on the walk and then drove quickly away. No marks of violence were found on the body. The police are investigating the matter.

THE OAR.

Layberger Defeats Ten Eyck.

BOSTON, June 28. The three-mile scull-ing match for $1000 a side between Ten Eyck of Peekskill, N Y, and Layberger, of Wheeling, West Virginia, was rowed over the Charles river course this afternoon. The contest was a fine one from start to finish and was witnessed by 5,000 or 6,000 spectators. Layberger was the first off and Ten Eyck followed quickly, selecting the inside course.

At the half mile Ten Eyck led by a foot or two and both then rowed stroke for stroke until the Milldam was reached. There they were bow and bow, but Ten Eyck made another spurt and soon brought his stern alongside Layberger's cockpit. Layberger still struggled [illegible] his steady stroke, but the Peekskill man again spurted and let in clear water and daylight between them. Ten Eyck repeated his spurts after each breathing spell, and reached the turn two lengths ahead of the Virginian. Ten Eyck turned easily, but Layberger met with no little difficulty on account of his rowlock [illegible]. At the Milldam but a length separated them, and the next dozen strokes brought Layberger even and a few more placed him in the lead by half a length.

On entering the last quarter the strain on Layberger's arms was sorely felt, and about 150 yards from the finish Ten Eyck had shut out the clear water that previously existed and began to push the nose of his boat towards Layberger's cockpit. Both men at this stage strained every muscle and so close did they get to each other that at one time it was thought there would be a foul. Layberger's right arm was weaker than his left, which caused him to veer out, and Ten Eyck's course, but he finished safely, a winner by a short half length amid cheers.

The contestants shook hands at the finish, Ten Eyck acknowledging the [illegible] and the fairness of his defeat.

BASE BALL.

Saturday's Record.

At Detroit: Bostons, 6; Detroits, 3.

At Cleveland: New Yorks, 10; Clevelands, [illegible].

At Buffalo: Buffalos, 14; Philadelphias, 1.

At Chicago: Chicagos, 4; Providences, 13.

At Washington: Nationals, 3; Kansas City, 4.

At Lynn: Lynns, 4; Andersons, 2.

At Lawrence: Lawrence, 3; Walthams [illegible].

At Springfield: Springfields, 8; Worcesters, 2.

At Baltimore: Baltimore Unions, 8; Chicago Unions, 1.

At Cincinnati: Cincinnatis, [illegible]; Metropolitans, 7.

At Philadelphia: St Louis, 11; Keystones, 10.

At Indianapolis: Indianapolis, 1; Baltimores, 8.

At Columbus: Alleghanys, 3; Columbus 1.

At Louisville: Louisville, 8; Washingtons, 7.

At Toledo: Toledos, 3; Brooklyns, [illegible].

COAL MINE.

A Fresh Discovery.

NEW HAVEN, June 28. A large and valuable coal mine is claimed to have been discovered in the town of Durham, in what is known as the anthracite slate region of that place. Prof W. W. Blake, of Whitneyville, a well known geologist, with Wm J. Wells and I. Davis, of this city, and Gideon White, of the firm of Simpson, Hall & Miller, of Wallingford, were yesterday examining specimens which they had found while prospecting on the [illegible].

FOREIGN NEWS.

France and China.

PARIS, June 28. Admiral Peyron, Minister of Marine, submitted despatches at the Cabinet Council to-day showing that the order to occupy Langsun preceded the knowledge as to whether the Chinese had evacuated the place. The government has decided on a vigorous action. Vice-Admiral Peyron has ordered two transports to be in readiness at Toulon.

A Fish Story.

"They fish with lines six miles long in Winnebago Lake, Wisconsin, and use 20,000 hooks on every line," says a New York fisherman who has been there, "and if they don't haul up 2,000 fish every time they call it indifferent luck. And every fish will weigh from twenty to seventy pounds. That's the way they fish for sturgeons out there.

One of these lines will reach across the lake. It is a rope an inch in diameter. It is carried out in the lake, large buoys being attached to it at intervals to keep it on the surface. The 20 000 hooks, baited with pieces of meat or fish, are lowered to the bottom of the lake by snoods of the proper length, attached to the line. It takes twenty boats, with two men in each, to look after the big fish line. Each boat has 1,000 hooks in its charge. The hooks are placed eighteen inches apart, and to bait all the hooks one requires no less than 1,000 pounds of meat. It takes the forty men and twenty boats ten hours to set the line for the first time. After that the fishermen are constantly employed in going to and fro over the line, hauling in the sturgeon that have been caught on the hooks, and rebaiting where it is necessary.

To haul in a seventy-pound sturgeon from the bottom of the lake is an exciting piece of work, but requires more strength than skill, as the fish always has the hook several inches down his throat, having sucked bait and all down without any regard to consequences. There is no danger of losing the fish unless the snood or the hook breaks. When the fish is hauled to the surface a gaff, like a meat hook, is thrust into the side of its head, and the sturgeon is drawn into the boat and knocked in the head with a mallet. The hook is cut out of its throat, rebaited, and thrown into the lake.

The average catch of sturgeon is one to every ten hooks. When a boat is loaded with all it will carry of sturgeon, the fishermen row back to shore, where others take the fish and get rid of them. The fishermen know the particular sections of the line on which they work by the arrangement of the buoys. These are placed ten feet apart, and every 150th one is red. The space between the red buoys contains 1,000 hooks. The sections are numbered, and each boat has its number corresponding with the section it fishes. While the average catch is one sturgeon to ten hooks, it is no uncommon thing for the fisherman to find but one or two on an entire section of 1,000 hooks.

The Lake Winnebago sturgeon is highly prized among the lumbermen and others in the region. Its flesh is finer, and of better flavor than the salt water sturgeon. The fish sells for six cents a pound in [illegible]. Large quantities are salted and smoked, for use in the lumber camps."

LOCAL MATTERS.

Close time for black bass ends to-night.

The hay crop promises to be less than an average one.

Col. Frank D. Pullen and Major T. H. Strickland were in Augusta Friday.

The days are growing shorter—to-day is three minutes shorter than last Tuesday.

Merrill & Gibbs have sold their valuable mare Kit S to Mr P P Field, of Milford, Mass.

Hon. William W Dudley, United States Commissioner of Pensions, was in Augusta last Friday.

Prof. Eastty is giving readings to the great delight of the people of upper Aroostook county.

It is announced that the Boston Sunday *Globe* train will commence running to this city July 6th.

The Governor and Council were in session Friday forenoon, and adjourned to meet August 5th.

The steam ferry boat Bon Ton carried 2,110 passengers between this city and Brewer on Saturday.

Excursion tickets will be issued by the Katahdin Iron Works Railway in the months of August and September.

Capt. Frank Arey, of Brewer, has gone to Portsmouth, N. H., to spend the summer with his friend, Hon. Frank Jones.

According to the Bath *Times*, the members of Dunlap Commandery were greatly pleased with their reception in this city.

Mr F. I. Jones picked fifty two quarts of strawberries from the vines in his garden on Centre street Friday and Saturday.

The new house being built by the Katahdin Ice Company will be 100 feet long, 40 feet wide, and will have a capacity of 7,000 tons.

Mr. Wallace Tarbox, formerly of the Eastern Express office in this city, has been visiting the city during the past two or three days.

At Norombega Skating Rink to-night will be an interesting game of Polo between the Norombega and the Knickerbocker clubs.

Miss Lucy Rollins, daughter of Hon. E. A. Rollins, will visit Bar Harbor this summer stopping with the family of Hon. James G. Blaine.

The house of Mr Daniel Winchester, of Holden, was struck by lightning during the shower of last Tuesday evening, but received but little damage.

The ladies of the Crusade will hold a Fourth of July Festival at City Hall. Dinner and luncheon, also strawberries, ice cream, hot tea and coffee will be served.

The Brewer High School closed its summer term Saturday with a public examination which passed off with great credit to the school and to the teacher, Mr. T. A. Russell.

Mr. John J. Lander, of Dover, has sold a valuable horse to Col. Walter G. Morrill of Dexter at the price, as stated, of $1,200. He is called the fastest horse in Piscataquis County.

A mile foot race took place Friday afternoon at Maplewood Park between Patrick McAloon and Jerry Murphy for $10 a side. McAloon was the winner in eight minutes and forty-eight seconds.

Barge Clifford will make an excursion on July Fourth to Hampden, Winterport, Bucksport, Fort Point, North Castine and Castine, leaving here at 8 o'clock A M and returning in the afternoon.

Mr. Blaine has been invited to attend to attend Bowdoin College commencement. Gen S. L. Chamberlain has also sent an invitation to Mr. Blaine, and offered the hospitality of his own house.

The graduation exercises of the Bucksport Grammar School occurred last Friday evening at Emery Hall in the presence of a large audience. Mr. Fred R. Reed, who is teacher, has been very successful.

Capt. Elijah Low has left with us a strawberry from his garden, of the Sharpless variety, which measured three and three-quarter inches in circumference one way and five inches the other and weighed one ounce.

We regret that our report of the graduating exercises of the Oldtown High School, which was in type for Saturday morning, was unavoidably crowded out. It will be found on the first page this morning.

Saturday was a hot day, but yesterday a hotter one, the thermometer indicating from 92 to 98 degrees in the shade in various localities. Last evening was one of the most beautiful summer evenings imaginable.

Mr. Frank P. Wood's family are now occupying his summer cottage at Dice's Head, Castine. He has recently built a new stable in connection with his cottage in Queen Anne style finished in natural [illegible].

The excursion of the United Fellowship by steamer Katahdin, July 14th, will be accompanied by the Bangor Band. Arrangements are being made for the transportation from Rockland to Thomaston of all who wish to visit the State Prison.

Two mammoth portraits on canvass of Blaine and Logan were brought to Augusta by the committee to notify Mr Blaine of his nomination, and were presented to the Blaine Club of that city. They were completed in Boston and are faithful and accurate.

Dr. J. M. Blaisdell leaves this morning for Portsmouth, N. H., to attend a patient. From there he goes to Worcester, Mass., and thence to Denver, Colorado, in each place to attend patients to whom he has been called. He will be absent from two to three weeks.

Bertie Rowe, who has sold the WHIG at the Railroad depots in this city for the past five years, will open a News Agency on the Piscataquis Railroad to-morrow. Bertie is a great favorite with the railroad people and we bespeak for him a good patronage from the traveling public.

Rev. Samuel Rowe, missionary among the deaf mutes of the State, held a service in the vestry of Hammond Street Church yesterday forenoon. He is himself an educated deaf mute, and visits different parts of the State, in localities where the largest number of that class reside, visiting families and holding meetings.

THE MAPLEWOOD PARK RACES.—Excursion tickets will be sold on the Maine Central Railroad for the races and sports at Maplewood Park, July 3rd and 4th. Tickets from Vanceboro and return will be sold for $4 25, for Mattawamkeag and return for $3, and from Lincoln and return for $2 50. This will include admission to the Park. Excursion tickets will also be issued on the Bangor and Piscataquis Railroad, the Bangor and Bar Harbor Steamboat line, the Boston and Bangor Steamship line, and the New England and Acadia Steamship Company. It is also thought there will be an excursion from Aroostook County. Bangor will doubtless have a good many visitors on her semi-Centennial Fourth of July.

The Dover and Foxcroft Blaine and Logan Club will meet at Central Hall Wednesday evening, July 2, for the purpose of perfecting their organization. The meeting will be addressed by Hon. J. Manchester Haynes, of Augusta, and Hon. A. O. Lebroke.

POSTPONEMENT OF SALES. The sale of house lots at auction on Broadway, announced for Tuesday at 11 o'clock, has been postponed to Wednesday, July 2d, at 2½ o'clock P. M. The Shaw place consisting of a house and ten acres of land, on Broadway extension, advertised to be sold to-morrow at 12 o'clock, will be sold on Wednesday at 4 o'clock P. M.

The students of the East Maine Conference Seminary have published the first number of a neat paper called the Ariel, of which two numbers will be issued during each school term. The first number gives good promise for the future. It proposes to give records and statistics pertaining to the early history of the Seminary, and biographical sketches of its founders and early instructors.

TELEPHONIC. Eighteen men under charge of W. S. Barnes, of the firm of Barnes & Snow, of this city, commenced on Thursday the work of rebuilding the remaining two miles in Saco and Biddeford of the telephone line between Portland and Portsmouth, a distance of fifty two miles, for the New England Telephone and Telegraph Company. They are negotiating for the work of building other lines, one of which is to run between Concord and Newport, N. H.

ROBBINS' GREAT SHOW. Robbins' combined Circus, Museum and Menagerie arrived in this city Saturday morning. They made a street parade in the forenoon which was witnessed by large crowds of people who filled the streets through which it passed. Two performances were given, afternoon and evening, and good audiences were in attendance. This does not profess to be a mammoth show like Barnum's, but everything presented was done in good shape and to the entire satisfaction of those present. They left here at midnight, Saturday, for Bucksport, where they exhibit to-day, going to Oldtown to-morrow and Lincoln on Wednesday.

REFORM CLUB MEETING. There was a good sized audience at the Reform Club meeting Sunday afternoon, Vice-President [illegible] presiding. The services commenced with a voluntary by the choir. The Scripture lesson was read by Mrs. Wescott of the Crusade. Prayer was offered by Chaplain Frost of the Club, after which the following speakers addressed the meeting: Messrs Richardson, Mason and Ames of the Club and Mrs. Crossman and Mrs. Pickard of the Crusade. The pledge was very ably presented by Mr. Donald Matheson of the Club. The singing under the direction of Mr. Haynes, as usual, was excellent. The following selections were rendered: "Far away from earthly sorrow," "The earth is the Lord's," "Wine cup," "I'll never forget," "What shall the harvest be." The meeting was one of much interest to all present.

CHILDREN'S DAY.

Its Pleasant Observance at our City Churches.

Children's Day was appropriately observed yesterday at the Hammond Street, Central, Universalist and Second Baptist Churches. The churches were dressed out with elaborate floral decorations, and the interesting exercises were attended and enjoyed by large audiences. Below is a report of the services at the several churches.

HAMMOND STREET CHURCH

Children's Day was observed at the Hammond street church yesterday in appropriate services. In the morning the pastor Rev H. I. Griffin preached a discourse to the children from 1st Chron, 3d chap., 1, 2, 3 verses, giving an account of Josiah being called to the Jewish throne at the early age of eight years, yet he did that which was right in the sight of the Lord which made him a good and useful king and built up the kingdom of Israel—an example for all boys to follow.

The floral decorations were very fine, a large floral cross set in bed of roses, baskets, pillows, wreaths and ferns tastefully arranged were among the most attractive. The young ladies deserve much credit for the selection and arranging of the flowers.

In the evening a service, "The June Floral," adapted for Children's Day, was presented before a large audience, as follows: Organ voluntary, Miss Berry; anthem, I will lift up mine eyes unto the hills, by the choir; hymn by the school, prayer, Rev H. I. Griffin; recitation, "How beautiful the flowers are," Master James Dunning; chorus, "O summer, lovely summer," by the school; responsive service, superintendent and choir; recitation, "The Dandelions," Gracie Nutter; duet and chorus, "We are roses," by members from the Children's Home; solo, "The new kingdom," Miss Annie Semple; reading, "Chaplet of flowers," Rena Webster; chorus, "We praise our Creator," school; responsive reading, Superintendent and school; solo and chorus, "O what has become of the lilies," by the choir; recitation, "Time for falling of the leaves," Master George Baker; reading, "Altar flowers," Miss Glass; responsive reading, XXII Psalm, by Superintendent and school, after which Master Robert French repeated the same in the German language. Chorus, "God is love," by the infant class; duett, "Flowers rare," Mrs Roberts and Mr Lunt, the words of which were composed by George T. Moody particularly for this occasion, and were very appropriate. Chorus, "Lily bells," by the school; responsive reading, Superintendent and school; hymn, "Joy is hovering all around us," by the school; hymn, "Coronation," by the congregation; benediction by Rev. H. I. Griffin.

Miss Berry presided at the organ, Miss May Silsby at the Cabinet organ, and Ed. Adams on the cornet. The service was of much interest and was given strict attention by the large audience present.

THIRD PARISH CHURCH

In the morning the service was appropriate to the day. The floral decorations were very elaborate, and the sermon by Rev. Dr. Field was for the children.

The programme of the evening service was as follows:

Anthem by choir, "Jubilate Deo"; responsive reading, part of VIIIth. Psalm, Superintendent and school; singing, "Oh Summer, Lovely Summer," by school; offering of flowers, by fifty scholars, and presentation of cross, by Laura Peaks. This was a most beautiful part of the evening's exercises, fifty scholars, in response to the question, "What have you to bring?" coming forward, each with a beautiful bouquet, which were arranged to form into a pyramid, which was surmounted by a floral cross presented by Laura Peaks. This was followed by a recitation, "A Child's Gift," by Alice Pearl; solo, "With Verdure Clad," Miss Cooke; responsive reading, part of Psalm XCVI, Secretary and school; prayer by the pastor; Secretary's report; duet and chorus, "We are Roses," duet by Sadie Parker and Mary Rowe; recitations, "God Wants the Boys" and "God Wants the Girls," by Howard Sawyer and Marion Parker; responsive readings, part of Matt. VIII, and John IV, Superintendent and school; solo and chorus, "Oh, What has Become of the Lilies," solo by Silvia Giddon; recitation, "Good-Night Voices," Daisy Rogers, Annie Rogan, Nellie McQuinn and Maud Clark; singing, "Like the Little Birdies," juvenile department; recitation, "Flower Voices," Mamie Stanford, Louise Voizle and Mamie Burr; solo, "Los Rameux," Mr Farrington; address, Rev Dr Field; singing, "Lily Bells," school; benediction by the pastor.

UNIVERSALIST CHURCH.

This church never holds more interesting service upon "Rose" Sunday than the one yesterday. The ladies, always noted for their activity and skill in arranging floral decorations, fairly outdid themselves this year. There was a rare profusion of flowers and some handsome emblematic pieces. At the right and back of the pulpit was a ladder of ferns and daisies, upon the rounds of which were the words, "Faith," "Hope," "Love," surmounted by a large crown of roses. At the left was a large floral anchor.

Upon the pulpit was an open book of white pinks with the text "Mark X 14" in purple immortelles. Around and about the pulpit were arranged the following designs in choice cut flowers. A lyre, star, maltese cross and wreaths, while upon the organ was a crescent of daisies and some other designs, while baskets and bouquets filled the windows and altar. Some singing birds lent an additional interest. The effect of the whole was admirable. The usual stereotyped sermon was omitted in the service. A very interesting and helpful talk was made to the children by Mr Chas S Pearl, Superintendent of the Central church Sunday School. He was followed by the pastor Rev Mr Peck, and the Superintendent, Hon Henry Lord in brief remarks.

The singing by the choir and school under the direction of Mr J. H. Haynes was inspiring.

At the close of the addresses four children received the beautiful rite of baptism. A song by the school and the benediction closed these most interesting exercises.

In the evening, notwithstanding the heat, a large audience gathered to listen to the exercises of the floral concert.

The following programme was carried out and was listened to with much interest by the audience present:

organ voluntary, anthem, "Sing unto the Lord," choir; responsive service; prayer by the pastor; singing, "The sweetest voice," school; reading, Mamie Goodhue; recitation, Edith Cooper, Lulu Patten, Nellie Warren and Maple Chalmers; solo, Lulie Haynes and chorus by infant class; recitation, Mamie Ray, Addie Mansur, Maddie Adams, Anne Lord, Maud Robinson, Addie Stockwell, Cora Danforth, Blanche Farnham and Carrie Leonard; recitation, Walter Eddy, Bertie Dearborn, Walter Robinson and Harold Hodge; recitation, Josie Goodhue; singing, "Tell it again," school; recitation, Mamie Small; solo, "Consider the Lilies," Miss Hodgdon; recitation, Grace Chalmers, Florence Pierce, Grace Bridges, Stella Warren, Sula Brond, Aggie Kimball; reading, "Which shall it be?" Mrs Dr Chase; singing, "Singing in Heaven," school; reading, selections from Mrs Mayo's poems, Judge Brett; remarks by Mr Geo B Goodhue; singing, "Children's Day," choir; Lord's Prayer.

SECOND BAPTIST CHURCH

The morning service was as follows: Organ voluntary, invocation by the pastor, Rev Mr Ilsley; singing, "Hail happy morning," school and congregation; reading of Scripture, Psalm CXI and part of Psalm CXIX, also part of Isaiah IV by the pastor; prayer by the pastor; singing, "Oh, Children's Day," school and congregation.

Sermon to children, by pastor, the children being present in large numbers, the smaller one in the front seats with teachers, and many others with parents in the congregation. Text Matt VI 28-29, "Consider the lilies," etc. Singing to close, "Each one has a mission."

The decorations were very elaborate, and were finely arranged by a committee of young ladies of the Sunday School. Back of the pulpit was hung a maroon banner with white block lilies bearing the scripture text, "Suffer little children to come unto me, and forbid them not." Under the gas fixtures were hung six baskets of flowers, while on the platform and about the pulpit were flowering plants, bouquets, baskets of pansies and pinks and a cross of demon lilies.

Two easels stood in front of the platform, bearing beautifully colored pictures illustrating Bible, child life, two of the child Samuel and others showing the Saviour surrounded by children, celebrating the Feast of Tabernacles.

In the evening the decorations were added to by a beautiful floral anchor and other offerings. The school held an exercise, the scholars taking active part in songs, recitations and readings, giving a review of the life of St. Paul as thought by the Sunday School lessons the past year.

At the commencement of the evening services five little girls sang a very familiar hymn, "I think when I read that sweet story of old, when Jesus was here among men" etc., in a very pleasing manner. The closing part of the exercises was very touching and of deep interest.

Six boys standing on the platform had told of St Paul's characteristics, reviewing his wonderful life as the great "Apostle to the Gentiles," in fitting words, when a little girl came forward bearing a most exquisite floral crown, after repeating the words of St. Paul, "I have fought a good fight, I have finished my course, I have kept the faith," etc, she presented the crown to the Superintendent who placed it upon the top of an easel on which rested a large photograph of St. Paul after Raphael. The services closed after singing "Light after darkness, crown after cross."

New Advertisements.

See list of letters advertised.

See advertisement of Treasury Department of the United States for proposals for [illegible].

Levant Strawberries at F. P. Hall & Co's to-day.

See Robinson & Arey's notice of great reduction in prices for thirty days.

Robinson's drug store offer finest soda water with real fruit syrups.

See the advertisement of the Maplewood Driving Park, with announcement of special trains and boats in special notice column.

Charles A. Wentworth, while hewing ship timber in A. F. Ames' yard, Rockland, last Saturday, got a shocking cut in the knee joint by the slipping of his broad axe. He went to his home and a surgeon dressed the wound. The arteries were severed and a strong pressure was necessary, during which a brother-in-law of Mr. Wentworth, [illegible], assisted the doctor, and when the operation was [illegible] he fell, receiving as he fell, a severe cut [illegible] the doctor found it necessary to sew up.

BAR HARBOR.

Another Very Pleasant Excursion.

The pleasant party that had the good fortune to be the guests of the Maine Central Railroad on the Bar Harbor excursion Saturday fully realized that this is a period of progress and that American enterprise and ingenuity keep well abreast of the times. A few years ago the traveller left Boston early in the morning and if he got to Bangor in season for a late tea he felt that he was doing well. Now the traveller after a good night's rest can eat his breakfast leisurely in Boston, take the cars at 9 A M, arrive in Bangor at 5 05 P M and at Bar Harbor, if that delightful resort chances to be his destination, at 8 10 P.M., in ample season for a hot supper. These admirable facilities will be appreciated by travellers either for pleasure or profit, and we predict that the Mount Desert Branch will do a large and constantly increasing business.

So much has already been written concerning this attractive trip that but little can be added. To say that portions of the scenery along the route are beautiful but faintly expresses it as for instance no adequate idea of the charming pictures brought to view as the train rolls past Phillips and Reed's ponds can be given in print—it must be seen to be appreciated. The change at Mt. Desert Ferry from the cars to the neat and well arranged boat is a most agreeable one and the thirty minutes sail is both delightful for the wealth of the rugged scenery as well as the invigorating breezes that puts new life into the traveller and gives him a keen appetite for his supper.

The party that went down Saturday was a large and thoroughly social one. Those from the west and part of the State and Boston arrived on the regular train at 5 05 P. M. as follows: Geo. Donahue and J. A. Lowell, Boston; Wm. G. Davis, S. H. Stevens, C. B. Merrill, G. C. Shaw, F. B. Winslow, Fred N. Dow, J. W. Deering, I. N. Winslow, Wm Leavitt, T. Lougee, O. W. [illegible], B. C. Somerby, H. I. Davis, H. W. Hersey, Albion Little, J. P. Hobbs, F. [illegible] Sturdivant, Walter Allen *Press*, C. G. Allen, J. F. Prindle, A. Steadman, F. H. Gerrish, P. W. McIntyre, *Argus*; F. M. Lawrence, J. W. Lane, M. P. Frank, Samuel Water-house, J. N. Lord, J. S. Winslow, Henry Fox, W. H. Woodbury, H. R. Virgin, G. W. Beal, J. S. Merrill, A. J. Miller, C. J. McCarthy, J. W. Peters, F. W. Colling, M. A. Dillingham, C. A. Cushing, C. M. Gort, H. J. D. Adams, E. H. Perry, D. Moulton, M. P. Emery, S. B. Kelsey, E. C. Small, E. B. Dennison, Wm. Senter, W. J. Kilborn, J. S. Hawkes, A. R. Hawkes, J. O. Short, F. J. Rollins, H. F. McAllister, Ellis Thomas, J. S. Heald, O. S. Fogg, J. F. Palmer, J. Ford, Jr., D. F. Emery, W. T. Fuller, B. F. Chadbourne, A. B. Moulton, all of Portland; W. A. R. Boothby, Waterville; J. H. Manley, F. C. Allen, C. H. White, A. J. Smith, Augusta.

At Bangor the following additions were made to the party: Ex-Chief Justice Appleton, Chief Justice Peters, Associate Justices Danforth, Virgin, Emery, Foster and Haskell, F. A. Wilson, C. W. Hard, S. F. Humphrey, J. S. Egery, W. H. Hayford, J. B. Farnham, C. A. Boutelle, Sprague Adams, W. J. Brown, [illegible], Stern, Rufus Smith, George Varney, [illegible] Hamlin, Frederick M. Laughton, J. B. Neally, George Stetson, Frank Hight, L. N. Greene, O. W. Davis, Jr., F. R. Clergue, J. F. Cutler, F. D. Butler and a representative of the WHIG AND COURIER. The railway officials of the party were as follows: Eastern—D. W. Sanborn, J. W. Sanborn, W. J. Hobbs, W. J. Perkins, Geo. H. Johnson, F. R. Harper; New Brunswick Road, Arthur Brown, B. A. P. R. [illegible]; Maine Central—Payson Tucker, F. E. Boothby, J. W. Cram, W. S. Eaton, Wm Mitchell, W. A. Allen, G. F. Allen, I. K. Russell, G. W. Wiggin, D. A. Booker, H. F. Doust, H. G. Parkman, M. Heald, J. Waterhouse, John Ellis, C. H. Kerol [illegible] engineers Robinson and Barr.

Besides those named above there were a number of people from Bangor and elsewhere on board (some of whom went to Bar Harbor and others stopped at different points), including Mr. and Mrs. Samuel Sterns and Miss Fanny Sterns, I. G. Stetson, J. A. Boardman and wife, Mrs. F. E. Boothby and Miss Edith Robinson, Mrs. Jacob Stern and two children and others.

Half [illegible] the portion of the train the excursionists from beyond Bangor were served with a choice lunch by Fields Murray in the [illegible] at the Maine Central depot. On arrival at Bar Harbor the party proceeded to the West End where Messrs Shaw & Son provided an excellent supper after which rooms were assigned for the night. Yesterday a portion of the party went out for a sail in the steamer, while others accepted the invitation of the Green Mountain Railway Company to go over their novel road. This one trip is worth going to Bar Harbor for even if there were no other attractions. After a short ride in comfortable barges the party embarked on the little steamer with Mr. Cram at the wheel, (we wonder if there is any kind of a craft or piece of machinery he don't understand how to run), and in a very brief time we were at the foot of the mountain ready for the ascent. This wonderful piece of engineering skill has been described at length in our columns so that all we can say is if you want to enjoy the novel experience of climbing the side of a mountain in a rail way, you don't fail to take this trip. You will feel amply repaid. The view from the mountain is grand. Both parties returned to the house in season for dinner and the afternoon was passed quietly at the hotel until 3 30 P. M., when a number of the party returned, the others remaining over until to-day.

The members of this party were the guests of the Maine Central throughout the trip and nothing was left undone that could in any way contribute to the general enjoyment. The officials named above were ably reinforced at Bar Harbor by Mr. H. R. Tucker, the general agent at that place. It is safe to say a party never received more courteous treatment or enjoyed themselves better than this and the Bar Harbor trip will be long remembered.

FROM CALAIS.

A New Steamer—Drowned while Swimming—Proposed Regatta—Other Items of Interest.

CALAIS, June 28, 1884.

To the Editor of Whig & Courier

The new Grand Menan steamer "Flushing" made her first appearance on the river Thursday afternoon. She is a fine looking boat and comes highly recommended as a powerful, speedy and durable steamer. It is to be deplored, that the Frontier Steamboat Company did not purchase a boat like this one for its winter traffic in place of the unshapely mass which they did purchase.

John Maxwell, aged 23, of Moore's Mills, was drowned in Chiputneticook Lake on Wednesday of last week while in swimming. He was engaged as a cook on a lumber drive.

The majority of the workmen employed in the New Brunswick Railway shops, at St. Andrews which were recently removed to McAdam Junction, refused to go to McAdam without an increase of wages, which was not granted.

The elegant, gold lined silver trumpet, won by the St. Stephen Hose Company at the Woodstock exhibition last week attracts much attention in St. Stephen. It is a very handsome piece of work.

The public schools of Calais won much credit by the fine examinations of last week. All who attended any of the exhibitions were highly gratified.

Messrs. Leonard Peabody & Son, of Princeton, have 7,000 yards of superior woolen cloth ready for market at their mill.

The department was called out at a late hour last night by a false alarm of fire.

An immense crowd was assembled in St. Croix Hall on Tuesday evening, on the occasion of the graduating exhibition of the Calais High School. The class numbered eleven, but two of whom were boys. The exercises were very fine and received abundant applause.

C. F. Todd, Esq., has sold a herd of Hereford cattle to a Kansas gentleman.

All the efforts made to find the bodies of the two young men drowned near Red Beach last week, or to raise the sunken yacht have proved unsuccessful.

Donald Harvey, Esq., son of B. B. Harvey, Esq., will deliver the oration on the Fourth of July.

Prof. W. F. Livesey, champion roller skater of the world, gave a wonderful and bewildering exhibition of the possibilities of roller skating at the rink on Thursday evening before a large and admiring audience. Every feat was very difficult and performed with the greatest grace and ease. His bed and toe whirling feats were fully equal to those of Axel Paulsen the phenomenal ice skater. Prof. Livesey exhibited in Eastport last evening and will appear here again this evening. Miss Mary Madden appears at the rink July 3d and 4th.

The following circular is being extensively circulated in Calais and St. Stephen together with a subscription list, which is meeting with excellent success. The committee is composed of four of our foremost citizens, whose guarantee is sufficient to make the regatta a grand success.

The undersigned committee, conducting the Calais regatta, agree as follows: 1st. to use every effort to have the proposed boat race take place on July 24th and 25th, the starting point to be opposite a rocker a field in St. Stephen, N. B., 2d, to use our best efforts to induce professional oarsmen to participate, and to that end will offer one thousand dollars in prizes to the winners, to be divided judiciously as first, second and third; making the first prize $600 at least and dividing the balance of $400 between the second and third oarsmen by a plan to be decided on; 3d if the thousand dollars is subscribed by citizens of Calais and St. Stephen and paid in to Marshall N. McKusick, Treasurer, before July 1st, we will guarantee to raise a balance to insure the success of the race, and make it an advantage to the business of both communities. And we further agree and guarantee that if, after the money is paid in the race should not take place that each subscriber shall be paid the amount of his subscription actually paid in, by the treasurer, M. N. McKusick, who will have the money on deposit at the Calais National Bank. We further agree that the money subscribed and paid shall be deposited subject to the order of the referee. If the race occurs, and if the [illegible] to run, it will be drawn by check of the treasurer to each subscriber, to the amount of his individual subscription. We agree to use every available means of properly conducting the race, and to pay any and all liabilities incident thereto aside from the $1000 subscription.

A. McNichol,
G. M. Hanson,
C. B. Rounds,
M. N. McKusick,
Executive Committee.

Calais, June 24, 1884.

The regatta will undoubtedly take place here on July 24th and 25th and will be the grandest sporting event ever witnessed in the St. Croix or in Eastern Maine. There are already sixteen entries for the professional race, which will be rowed in heats, the winners of each heat engaging in a grand struggle on the second day. Wallace Ross, Albert Hamm, Peter H. Conley, George H. Hosmer, John Teemer, George W. Lee, Jacob Gaudaur, Henry Peterson, James H. Riley, Fred A. Plaisted and Jas. A. Ten Eyck, all celebrated oarsmen, are among the list. Courtney has expressed a desire to enter if fair play will be assured him, but it is doubtful if the other pullers will consent to race with him. Sheriff Harding, of St. John, N. B., will act as referee. Mr. George P. King, of this city, is in charge of all the preliminary arrangements and is secretary of the Association. Arrangements have been made with rail roads and steamboat lines and cheap excursions will be run from all parts of the State and the Maritime Provinces. F.

WHOLESALE PRODUCE MARKET.

[Corrected semi-weekly by the Grocers Association.]

Produce Market.

SATURDAY, June 28.

State Law Regarding Weights and Measures:

A tun of Liverpool salt shall weigh 80 pounds and a tun of Turks Island salt shall weigh 70 pounds.

The standard weight of a bushel of beans shall be 60 pounds of potatoes, wheat, beets and peas 60 pounds of corn 56 pounds of onions 52 pounds of carrots, turnips rye and Indian meal, 50 pounds of barley and buckwheat, 48 pounds of oats 32 pounds, or even measure as by agreement.

Country Produce.

APPLES—		
Baldwins, per barrel	$4 00 to $4 50	
Greenings	4 00 to 4 25	
BEANS—		
Imperial Yellow Eye	per bush	$2 50 to 3 10
Pea, hand picked	per bush	3 00 to 3 25
BUTTER—		
Choice new roll	per lb	15 to 20 cents
Good	do	16 to 18 do
Fair to good	do	15 to 16 do
CHEESE—		
Best Factory	per lb	13½ to 14 cents
Best Dairy	do	13½ to 14 do
DRIED APPLES—		
Choice strung	per lb	9 to 10 cents
Choice sliced	do	10 to 11 do
EGGS—		
Fresh laid	per doz	16 cents
HAY—		
Best loose	per ton	$ 9 00 to $11 00
Best bales,	do	11 00 to 12 00
OATS—		
Prime country, new	per bush	45 cents
Prime Western,	do	48 to 50 do
PEAS—		
Imperial, per bush	$1 50	
Best Canada whole	per bush	$1 35 to $1 55
POTATOES—		
Rose per bushel,	25 to 30	
Burbank per bushel,	25 to 30	
PORK—		
Round Hog	per lb	6 to 7 cents
POULTRY—		
Chicken	per lb	15 to 20 cents
Turkeys	per lb	— to — do
ONIONS—		
Bermuda	per crate	1 75

Retail Prices Current.

SALT—		
Bangor, ground in boxes, per box,	30 cents	
English butter salt, in 14 lb. bags,	per bag 25 cts	
English butter salt, in 50 lb. bags,	per bag 75 cts	
Liverpool, per bushel,	55 cents	
Turks Island, per bushel	55 cents	
HERRING—		
English scaled, in boxes, per box,	25 cents	
RAISINS—		
Loose Muscatel,	per lb.	15 to 20 cents.
London Layers	do	20 to 25 do
Sultana,	do	15 to 20 do.
Valencia	do	12 to 15 do
CURRANTS—English, per lb.	10 to 12 cents	
CRANBERRIES—Per quart,	0 to 20 cents	
POP CORN—		
Best old cob, per lb.,	10 cents.	
Best old, shelled, per qt.,	12 cents	
KEROSENE OIL—		
150 test, per gallon,	15 cents.	
160 do	do	20 do.
VINEGAR—		
Pure cider, per gallon,	20 to 25 cents.	
Pure W. W.	do	25 cents.
FLOUR—		
Best Spring Roller,	$8 00 to $8 50	
Best St. Louis,	6 75 to 7 25	
Good Family,	5 75 to 6 50	
CORN—		
Full weight,	72 to 75 cents.	
CORN MEAL—		
50 lbs to bush,	68 to 70 cents.	
SHORTS—		
St. Louis bran in sacks,	$1 15 to $1 20 per hundred.	
Milwaukee,	1 15 to 1 20 per hundred.	
MIDDLINGS—		
Fine,	$1 40 to $1 45 per hundred.	
Coarse,	1 35 to 1 40 per hundred.	
COTTON SEED MEAL—		
In sacks of 100 lbs., at $1 30.		
[illegible] Groceries, Grain, &c.		
OATMEAL—		
Best Scotch,	per lb.	6 cents.
Best Irish,	do	5 do.
Best Canada,	do	[illegible] do.
Rye Meal,	do	[illegible] do.
Graham Flour,	do	[illegible] do.
Buckwheat Flour,	do	[illegible] do.
PORK—		
Country, clear,	do	11 do.
Western clear,	do	11 do.
LARD—		
Bulk, from tierces,	do	10 do.
Home, in pails,	do	[illegible] do.
SUGAR—		
Granulated,	do	[illegible] do.
Extra C	do	[illegible] do.

Business Items

Found! At a well known druggist's a porous plaster that not only relieves, but cures. It is Kean's Kidney and Back Plaster. Absolutely the best porous plaster known.
Jun28 d&wlm

THE PEOPLE ASTONISHED.

Many people are astonished when they discover the wide circulation of Thomas' Eclectric Oil. There is hardly a drug house in the country that does not have this remedy upon its shelves. The public have found it a good thing and stick to it.
June 30 d&wlw

HAS CONFIDENCE.

"In our case personally known to me the success of Burdock Blood Bitters was almost incredible. One lady [illegible] worth hundreds of dollars. [illegible] the greatest confidence in them." F. S. Scratch, Druggist, Ruthven, Ont.
June 30 d&wlw

WHAT IS IT GOOD FOR?

[illegible] Dr. Thomas' Eclectric Oil is good for. It is death to rheumatism and neuralgia. It will cure a burn, bite, or cut, and is equally good for sprains.
June 30 d&wlw

WOULD HAVE BEEN SETTLED.

If [illegible] Burdock Blood Bitters been a remedy of unquestionable merit they would have been used [illegible] the public as thousands [illegible] bee [illegible] their worth. [illegible] Burdock Blood Bitters [illegible] praises from the sick, thus establishing their merit beyond dispute.
June 30 d&wlw

Diamonds [illegible] Best [illegible] Highest Quality—Lowest Prices.
mar31 3mWS&m

Kill [illegible] that [illegible] cough [illegible] the grave. [illegible] Balsam at once. It is an unfailing remedy for coughs, colds and lung disease.
Jun26 ThSM&w

Deal with Bowler & Merrill, Kenduskeag Block, Bangor, if you wish to obtain the Very Best and Safest Securities for the Investment of Trust Funds and Savings at the Lowest Prices. dtf

On account of the sudden changes in temperature at this season, it is [illegible] impossible to keep free from colds [illegible] of N. H. Downs' Vegetable Balsamic Elixir will prevent any serious result from a sudden cold [illegible] If you are bilious [illegible] the [illegible] Bitters. Mandrake Bitters.
Jun d&wlw

PHYSICIANS AND SUFFERERS.

It is the [illegible] to [illegible] all forms of throat and lung diseases [illegible] Dr. [illegible] Consumption [illegible] 212 Columbus Ave., Boston; Mass., 171 Church street, Toronto, Ont., Lafayette Ave., Detroit, Mich.
[illegible] dX

ALL [illegible] Wells [illegible] Burlington, Vt.
Jun [illegible]

[illegible] Bitters [illegible] used [illegible]

Hiram D. McNeill, of Silver Springs, [illegible] wonderful [illegible] Kidney Wort [illegible] Kidney Complaint [illegible]
June7 dod&wlw

ROYAL BAKING POWDER

Absolutely Pure.

This powder never varies. A marvel of purity, strength and wholesomeness. More economical than the ordinary kinds, and cannot be sold in competition with the multitude of low test, short weight alum or phosphate powders. Sold only in cans. ROYAL BAKING POWDER CO., 106 Wall Street, N. Y.
nov30 1&wly

BELFAST AND MOOSEHEAD LAKE Railroad Company.

CLERK'S OFFICE, BELFAST, June [illegible], 1884.

Notice is hereby given that the annual meeting of this corporation will be held at the [illegible] in Belfast, on Wednesday, [illegible] at [illegible] o'clock A. M. for the following purposes: 1st.—To hear and act upon the reports of the Directors and Treasurer. 2d.—To elect a Board of Directors for the ensuing year. 3d.—To act upon any other business that may legally come before said meeting.
Per order, JOHN H. QUIMBY, Clerk.
June0 ArthurS[illegible]

Poor, White & Greenough. BANKERS,

45 Wall St., New York,

Brokers and Dealers in Railway and all other Securities.

RAILWAY INVESTMENTS

a specialty, in the selection and estimate of which their long connection with Poor's Manual of Railroads gives them special advantages. Correspondence invited and inquiries answered. Deposit accounts received and interest allowed.
march8*

Received this Day!

From Auction Sales of Fruit,

150 Boxes Oranges,
100 Boxes Lemons,
150 Bunches Bananas,
3000 Cocoanuts,
500 Pines,
Layer Figs, Also New Vermont Cheese, Pickles in Jars, Oysters, Clams, &c. to the Trade Only.

AYER & PLUMMER
[illegible] Broad Street and 76 [illegible]
may15

NEWSPAPERARCHIVE®

NEWSPAPERARCHIVE®

Will the Records be Reduced?

[From the Breeder's Gazette.]

If present appearances go for anything there is little doubt that during the coming season, the fastest records at both trotting and pacing in harness will be lowered, and it is possible that so material a reduction in these figures will be made that a mark will be set which shall stand for some time to come. Of course such reductions it is supposed will come from Jay-eye-see and Johnston, these horses being unquestionably the fastest at their respective gaits now on the turf. Of the former, it may be said that he never was in better condition than at the present time. Last year, at about this season, it will be remembered that he was driven a mile over the Cleveland track in 2:16¾, and that performance was rightly deemed a wonderful one for a horse of his age. When the news of this fast mile by Jay-eye-see went abroad, there were not wanting prophets to predict that the result of such work so early in the season would be anything but beneficial to the little black horse. But as he trotted on, week after week, and continued to improve, this fact plainly showed that a theory of overwork was a false one.

The fact of the matter is, that at no time last year was Jay-eye-see overstrained or given too much fast work, and this is evidenced by his trotting his best mile late in the year, and at a time when, according to the theorists, he should have been broken down. A mile a week was the most ever given him, and these nice never involved more than one fast mile—just enough of speeding to keep the horse at his best. Some who noticed that his jogging exercise the little black horse moved somewhat, were loud in their assertions that he was lame, that he would break down, and that sundry other mishaps were certain to occur if the plan of getting a 2:10 horse trot at that rate of speed when only five years of age, was followed. It is hardly necessary to state that Jay-eye-see has never been troubled with lameness. It is true that his feet were not all that could have been desired, but after the campaign of 1883 was over, he was allowed to run at winter without shoes, and the result has proven beneficial; his hoofs being now grown out nicely and coming in every way perfect.

The long rest and light jogging during the months of cold weather did him a world of good, and when taken to Louisville six weeks ago, he was in excellent condition to begin the work of the year. The harrying was done with him, but it is evident that the son of Dictator and Midnight had all his old time speed, and a few days since he was driven a mile over the Louisville track in 2:15, the last quarter being done in 32½ seconds. The stable to which he belongs has since that time been sent to the Cleveland track, and should no mishap befall, Jay-Eye-See will be ready by the middle of the next month, as now, with brilliant prospects of success his battle against the scythe-bearer. It is the firm belief of the best posted horsemen that he will this year trot a mile in 2:10 or better, and the *Gazette* joins the general wish that their predictions be fulfilled.

The training of the greatest pacer the world has ever seen, Johnston, has been carried forward very slowly. Splan being determined not to make the mistake of carrying matters too much at the start. He was rather light in flesh when delivered to his present owner last fall, and during the winter was given plenty of chance to put on muscle, being jogged steadily and fed in a generous manner. The result of this plan of action is shown in his present robust condition. While not at all fat, he has an abundance of flesh that can easily be turned into hard muscle; and that none of his marvelous speed has deserted is evidenced by the easy manner in which he goes quarters at a 2:04 gait. He has been driven plenty of miles in 2:10, and not one faster than that, but that he will, during the coming season, go in 2:10 there can be no reasonable doubt. It is simply a question of health. His more ardent admirers place the notch at 2:08, and this does not seem unreasonable when one remembers how easily he paced a mile in 2:10 over a track that was not particularly fast.

Seasonable Hints.

WHAT TO TAKE INTO THE COUNTRY—ALL THINGS PROMOTIVE OF COMFORT.

[Harper's Bazar.]

For a journey of any length the best dress for a travelling dress is a cloth of some color which will not show dust, made with no trimming, or a black grosgrain, made plain. A duster made of silk or some light stuff, to be put on in excursions or when riding, will be needed to protect the dress from dust. One cut in a circular shape, and shirred into a high collar, which fits up closely around the neck, will be found convenient. A duster of cloth or flannel should be added, and it should have sleeves cut in some way that will leave the arms unconfined, for to have one's useful members pinioned when one wishes most to use them is trying. A hat which will shade the eyes should be selected, and a little cap made of the same material as the dress, and after the pattern of a gentleman's traveling cap, provided also. The cap can be worn at any time when the eyes do not need the protection of the broad-brimmed hat, and, as it is covered by cloth of the same color, no one but the wearer knows that it differs from a small hat or realizes what a comfort to the head-gear she has on. Such a cap can be done up in a small roll which can be tucked in any place, and when the trip includes some "roughing," it is almost indispensable.

A pair of smoked-glass eyeglasses should be kept where they can easily be found, and they should be worn as often and as long as the sightseer has patience to do so.

The only thing worse than having too much baggage is to have too little, but to know just what things to take and what to leave is difficult. One trunk, one hand-bag, and one shawl-strap should belong to each person. The trunk may be carried by two if necessary, but hand-bag and shawl-strap never. It is much better to take a small hand-bag than to divide the space of a larger one between two persons, and the same with a trunk.

The travelling-bag should contain, besides the toilette articles, a small bottle of brandy, and such other simple remedies as the traveler thinks she might need. It is by no means advisable to carry all drugs, etc., at the same time it is unwise to be unprepared for possible or probable emergencies, and the contents of a few small bottles may save a world of trouble. A small, well-filled match safe is also to be counted in the list of necessaries.

If one knows just how to manage, a shawl-strap is a thing of great possibilities, and it should not be made to look as if the owner's trunk had been left at home and her entire wardrobe put in it. Besides the shawl belonging to it by right, it will carry a gossamer, cloak, a small oilcloth, or rubber case holding a pair of overshoes, and a case made of linen canvas which will hold various things. Altogether they should not make a heavier or more bulky bundle than can be carried in the same hand with the travelling-bag.

When a small party are to spend a few weeks in the country farm house which possesses attractions enough in the way of scenery to charm them to its roof, but which is miles from any town or village, and even beyond walking distance from the unsatisfactory little store at the cross roads, their comfort will be very materially increased or diminished by the amount of forethought exercised.

As the object in going to such a place is usually to obtain rest and recover from the effects of the past winter's gayeties or work by outdoor life, one's wardrobe need not be very extensive, and fine clothes may be left at home. A flannel dress should be included, by all means, and it should be made short, and as light in weight as possible, so that it will be suited for mountain climbing and walks through woods where there are more briars than paths. Wash dresses should be made plainly, for laundry work in the country is often far from satisfactory, and too many frills and flounces are apt to prove a source of great vexation.

Two or three curtains of undressed cambric will be found extremely useful for hanging up at night at windows not provided with outside blinds or with curtains heavy enough to exclude the early morning sunshine, which is not often warmly welcomed by tired excursionists. The curtains can also be used to make a screen or to partition off a temporary dressing-room during the daytime, and for a variety of other uses which will suggest themselves. These curtains should be of dark green, blue or brown; a light shade is not good. Each should be about three yards long, and of two widths of the material sewed together; they should be hemmed top and bottom, and have four or five curtain rings sewed along the top.

Cushions which may be carried around from porch to hammock are very desirable, but are too bulky to be welcome additions to the baggage. Bright flowered chintz covers made of a size to fit ordinary pillows, ruffled all around, and finished with buttons and button-holes at one end, do not take up much room in a trunk, and by them the pillows from the bed can be turned into cushions for day use.

A few gimlets will be found very convenient. They will make a fastening quite as secure as a bolt at the side of a door or over a window, and can be put in and taken out without making any noise. A few put up around the room and in the closet make good extra hooks for hanging up various things and dresses.

Some light, pleasant work, to be brought out on rainy days, or when there is no excursion on hand should not be forgotten. A supply of reading matter should by all means be provided beyond the papers and magazines which are expected to appear regularly. The paper covered books are more desirable than others, both because they take up less room than bound books, and because they are not so valuable but one is willing to leave them behind if their room happens to be needed for some treasures gathered by the way. Some one of the party should take a cribbage board and cards, so that lovers of cribbage, whist and other games can have amusement for wet days and cool evenings.

If there are children in the company, quiet only be obtained, and their "What shall we do next?" silenced by a good supply of bright-colored paper, from which they can manufacture caps, favors, etc., for impromptu lawn parties, and by scrap-books, pictures, and games of cards which have been put in without their knowledge, and can be brought out at times when the attractions of mud pies and all other country pleasures have lost their charm.

One, two, or three hammocks, according to the size of the party, should be taken.

For all that is said in the advertisements of country board about each particular spot being more free than any other from the tormenting mosquito, there are few places where those troublesome little insects will not make themselves heard and felt. One of the best remedies for their stings is a few drops of carbolic acid in rose-water; ten drops of refined acid to one ounce of rose-water will be a good proportion. A few yards of mosquito netting will take but little room in a trunk, and from it can be made screens which will keep all kinds of flying insects out of the bedrooms, if their windows are without those necessary articles.

Weekly Courier.

CAMPAIGN EDITION FOR 1884.

The proprietors of the WHIG AND COURIER, in compliance with requests by many leading Republicans, and with a desire to promote the dissemination of Republican principles, and to aid in assuring the most emphatic Republican triumph in the approaching Presidential election, have decided to furnish the WEEKLY COURIER for six months during the campaign, at a price, hardly covering the cost of the white paper. The COURIER is the largest weekly paper published in New England; each number is accompanied with a two page supplement, and will be furnished

Six Months from Date of Subscribing, for 50 Cents.

This offer to continue until July 1st, 1884. Send in subscriptions at once.

The Republican Town Committees and all citizens who are interested in the success of the Republican cause, are invited to aid us in placing the campaign edition of the WEEKLY COURIER in the hands of every voter who is not now a subscriber. Address

BOUTELLE & BURR,
Proprietors,
Bangor, Me.

One Pound Can

Fresh Salmon,

FISHERMEN'S BRAND,

Best in the World, For

15 CENTS.

TEA WHITE.

GAIN

Health and Happiness.

How? DO AS OTHERS HAVE DONE.

Are your Kidneys disordered?
"Kidney Wort brought me from my grave, as it were, after I had been given up by 13 best doctors in Detroit." M. W. Deveraux, Mechanic, Ionia, Mich.

Are your nerves weak?
"Kidney Wort cured me from nervous weakness &c. after I was not expected to live."—Mrs. M. M. B. Goodwin, Ed. Christian Monitor Cleveland, O.

Have you Bright's Disease?
"Kidney Wort cured me when my water was just like chalk and then like blood."
Frank Wilson, Peabody, Mass.

Suffering from Diabetes?
"Kidney Wort is the most successful remedy I have ever used. Gives almost immediate relief."
Dr. Phillip C. Ballou, Monkton, Vt.

Have you Liver Complaint?
"Kidney-Wort cured me of chronic Liver Diseases after I prayed to die."
Henry Ward, late Col. 69th Nat. Guard, N. Y.

Is your Back lame and aching?
"Kidney Wort, (1 bottle) cured me when I was so lame I had to roll out of bed."
C. M. Tallmage, Milwaukee, Wis.

Have you Kidney Disease?
"Kidney Wort made me sound in liver and kidneys after years of unsuccessful doctoring. Its worth $10 a box."—Sam'l Hodges, Williamstown, West Va.

Are you Constipated?
"Kidney-Wort causes easy evacuations and cured me after 16 years use of other medicines."
Nelson Fairchild, St. Albans, Vt.

Have you Malaria?
"Kidney Wort has done better than any other remedy I have ever used in my practice."
Dr. R. K. Clark, South Hero, Vt.

Are you Bilious?
"Kidney Wort has done me more good than any other remedy I have ever taken."
Mrs. J. T. Galloway, Elk Flat, Oregon.

Are you tormented with Piles?
"Kidney Wort permanently cured me of bleeding piles. Dr. W. C. Kline recommended it to me."
Geo. H. Horst, Cashier M. Bank, Myerstown, Pa.

Are you Rheumatism racked?
"Kidney Wort cured me, after I was given up to die by physicians and I had suffered thirty years."
Elbridge Malcolm, West Bath, Maine.

Ladies, are you suffering?
"Kidney-Wort cured me of peculiar troubles of several years standing. Many friends use and praise it."
Mrs. H. Lamoreaux, Isle La Motte, Vt.

If you would Banish Disease and gain Health, Take

KIDNEY-WORT

THE BLOOD CLEANSER.

FREE TRIAL. Thousands of cases of Nervous Debility, mental and physical weakness, have been permanently cured by NERVITA. If it fails to cure, we will refund money. Send for a trial package on receipt of 12 cents for postage, etc. Dr. A. G. Olin, Box 242, Chicago, Ill.

PILES. "Anakesis" gives *instant* relief, and is an *infallible cure* for Piles. Price $1, at druggists, or sent prepaid by mail. Sample *free*. Ad. "ANAKESIS" Makers, Box 2416 New York.

may10 eod&wly—30

Classical School.

THE FALL TERM OF THE

HALLOWELL

Classical and Scientific Academy,

—WILL BEGIN—

Tuesday, August 26th, 1884.

For Catalogue or further information address the Principal

LAWRENCE ROLFE,
Box C, Hallowell, Maine.

June3 eod&cow3m

ALLEN'S ORIENTAL BALM.

THE GREAT SKIN REMEDY.

Removes from the Face all Blemishes such as Freckles, Moth, Tan, Pimples, and gives to the complexion the freshness of youth. This is not a Paint and is warranted to contain no lead. Sold by Druggists.

SMITH, DOOLITTLE & SMITH, Gen'l Agents, Boston, Mass.

KEAN'S KIDNEY & BACK PLASTERS

Jan24 d&w

MAPLEWOOD PARK,

BANGOR,

JULY 3d and 4th, 1884.

TWO DAYS OF AMUSEMENT.

THURSDAY, July 3.

No. 1.	$150.	3.00 Class.	
No. 2.	$150.	Running Race, flat.	
No. 3.	$200.	2.35 Class.	
No. 4.	$150.	Wagon Race, open to all horses.	

All Trotting to be governed by rules of the National Trotting Association. All purses to be divided as follows: 50 per cent to 1st horse, 25 per cent to 2d horse, 15 per cent to 3d horse, 10 per cent to 4th horse.

FRIDAY, July 4.

A special purse of $75 in gold is offered for the best

Natural Fantastics,

of the ancient and honorable, or present and future: $15 to first, $15 to second, $10 to third, $8 to fourth, $5 to fifth, $2 to sixth.

The Fantastics will form on the track at 9 o'clock A. M. and will march in regular order until 10 o'clock. The procession will start and stop by the ringing of the bell in the Judge's stand. The recipient will not be required to unmask.

Creased Pig.

At 10 o'clock a purse of $5 is offered for the one who will catch and hold a greased pig in the most artistic manner. Each one will be allowed five minutes.

Creased Pole.

Immediately after a purse of $5 will be paid to the one who shall the quickest climb the Greased Pole, and with one hand upon the top of the pole retire his hat with the other.

Potato Race.

A purse of $5.00 will be awarded to the one who shall pick up twenty-five potatoes placed two feet apart, and carry to the basket, each one separately, in the shortest time.

Tight Rope Walk.

Also $5.00 to the best tight rope walker, to start from the judges' stand and walk out fifty feet, turn around and walk back again. Contestants will be allowed to carry balance poles if they wish. A canvas is to be spread so that no one can get hurt.

Also various other sports, such as

Foot Race, Base Ball, &c.

Afternoon at 2 P. M.

No. 5.	$200.	2.38 Class.	
No. 6.	$200.	Hurdle Race.	
No. 7.	$250.	2.31 Class.	
No. 8.	$150.	4-Year-Old Class.	

The Governor's will be called at 1 o'clock, sharp. Entrance, ... which will be ...

Open to all horses in Maine and the Maritime Provinces.

Ten per cent entrance fee, 5 per cent at nomination, and 5 per cent before starting. Five or more to enter, and three to start.

Any horse distancing the field will receive first money only.

An entrance fee of one Dollar will be charged for all entering in the Fantastic Purse, which must be sent with the name of person entering on or before July 2d.

All wishing to contend for either of the $5.00 prizes must send in their names on or before July 2d.

All entries to the Trotting Purses will close on Wednesday, June 25th.

All entries and communications must be addressed to ...

F. O. BEAL,

BANGOR, ME.

June27

Buildings Moved.

It gives me great pleasure to inform my friends that I have so far recovered from my recent sickness as to be enabled to resume my business of

Raising and Moving Buildings.

All orders promptly attended to.

S. S. LOW.

June1

City Drug Store.

PARIS GREEN,

—AND—

LONDON PURPLE

—FOR—

POTATO BUGS.

White Hellebore

—AND—

WHALE OIL SOAP

—FOR—

CURRANT WORMS.

INSECT POWDER

For all Insects, &c.

WM. E. MANN & CO.

BANGOR.

June25

NICE LODGING ROOMS, to let by day or week. No. 2 PICKERING SQ.

June1

MOTHERS!

LOOK INTO THE MERITS OF THE

SOLAR TIP SHOES!

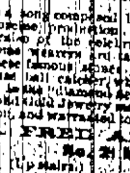

FOR YOUR BOYS. They will be A GREAT SAVING OF MONEY, and your children will be pleased. None genuine without trade-mark and "JOHN MUNDELL & CO." on each pair. Beware of Imitations. ... THERE SHOES, for they are as good as Solar Tip and your dealer will buy or ...

June11 eod&wly

"The Watch on the Rhine" is a song composed by Bismarck in honor of the possible production of Cincinnati—and not in honor of the celebrated Rhine stones, that on these famous stones, so they will deceive even a man half calculated who ought to be a judge, as he is in the diamond ... Solid Gold Jewelry made to order, of any description, and warranted to sell.

FRED A. BUTTERS,
No. 24 Main Street.
(Up stairs.) June3

Real Estate.

For Sale.

A farm of about sixty-five acres, equitably divided into wood, pasture and tillage, having a good orchard, an abundant supply of pure water, and good buildings. Situated in Orrington, six miles from Bangor, one mile from Goodale's Cor. P. O., and one and a half miles from E. Orrington. Late homestead farm of Heman Smith. For particulars inquire of

A. P. SMITH, Newport, Me.,
or J. E. BOWDEN, near the premises.

June28 eod&w3w*

FOR SALE.

The most desirable house lot in Bangor, between the residences of Boutelle and Plaisted, on Broadway; also several tracts of valuable timber lands in the Counties of Penobscot, Aroostook, Somerset, Hancock and Washington. This property will be sold and sold low if applied for soon.

J. P. WEBBER & SON,
74 Exchange street, Bangor.

June28—1f

For Sale or Rent.

A cottage house at Northport Camp Ground, situated on the bay about two rods from high water mark and about two minutes' walk from the Steamboat Wharf. The cottage is furnished with all the necessary fixtures for housekeeping, excepting sheets, quilts and pillowcases. It is a very desirable place. For further particulars inquire of

SWETT & CO.,
14 Broad Street

June27

FOR RENT.

The store now occupied by Esterbrook & Son, on the west side of Kenduskeag Stream, will be vacated in a few days. (They are moving to the adjoining store.) A good stand for the right parties. Enquire of Isaac M. Bragg or S. D. Jones.

June21 tf

House For Sale Very Low.

Situated in Islesboro', near Meadow Pond, one mile from Post Office and Steamboat Wharf, the story and a half house and ell, fifty foot woodshed, good well of water and cistern in cellar; painted last season; five acres of land, cuts three tons of hay. This is a desirable place and will be sold at a bargain. Inquire on the premises or address,

WM. P. SPRAGUE,
Islesboro', Maine

June19 1m

FOR SALE.

VALUABLE RESIDENCE.

Will Be Sold at a Bargain!

The valuable and very desirable residence now owned and occupied by Prof. Talcott, beautifully situated on West Broadway, together with all the land connected therewith. The house is complete with modern improvements and is one of the finest residences that has been offered for sale in this city for a long time. The lot comprises 102 feet on West Broadway, by 3?d feet in depth, with a large number of fruit trees bearing excellent fruit.

For particulars apply to

C. S. PEARE, Real Estate Agent,
No. 6 Kenduskeag Block

June6 Com copy tf

House on Essex Street for Sale.

House and lot No. 77 Essex street, the residence of the late Thomas Yeaton, consisting of two story House and ell and stone cellar and stable and small garden. Holly water and perfect drainage, one of the pleasantest locations in Bangor. Inquire on the premises, or 15 Pine street.

may11 tf

FOR SALE.

A very desirable residence on Main street, near Normal School, Castine.

Inquire of REV. H. DODGE,
Centre Lebanon, Maine

June4 4w

For Sale.

FOR SALE.

That beautiful building lot owned by A. S. Crowninshield, situated at the head of South West Harbor, Mt. Desert Island, and covered with a fine growth of trees.

From this site the views are unsurpassed in the locality. Post Office, Hotel and cottages within five minutes walk.

Apply to Commander Crowninshield, U. S. Navy, Light House Inspector, Portland, Me.

June5 1w

FOR SALE.

Excellent business opportunity. Bakery in Boston Highlands, having large trade and four team routes, baking 45 to 50 barrels of flour per week, with large Sunday trade in beans and brown bread, also a smaller one in same locality, doing first-class business, one wagon route. Reasons for selling, proprietor has more than he can attend to properly. For particulars apply to W. W. DARLING & CO., 77 South Market St., Boston, Mass.

1w June24

Court of County Commissioners.

BANGOR, Me., April 23, 1884.

Notice to Hawkers and Pedlars.

All those who have not procured a License in conformity to Chap. 44, Sect. 1, of the Revised Statutes of Maine, are hereby notified to procure the same immediately.

HENRY W. BRIGGS,
WILLIAM L. SCRIBNER,
THOS. J. PEAKS,
Commissioners of Penobscot County.

April26

McCALL'S

BAZAR GLOVE FITTING PATTERNS.

Said to be the best in the world, cut by the French system, for sale at

L. W. ATKINS,

12—EAST SIDE—MAIN STREET, BANGOR.

Call, or send address, and get a Queen free Catalogues, 6 cts.; Dressmakers, 26 cts.; Dials to Dressmakers, 25 cts. Postage paid to any address.

WEAK, UNDEVELOPED PARTS

OF THE HUMAN BODY ENLARGED, DEVELOPED, STRENGTHENED," etc., is an interesting advertisement long run in our paper. In reply to inquiries we will say that there is no evidence of humbug about this. On the contrary, the advertisers are very highly indorsed. Interested persons may get sealed circulars giving all particulars by addressing Erie Medical Co., Buffalo, N. Y.—*Toledo Evening Bee.*

my10 eod&wly—20

THE SCIENCE OF LIFE. ONLY $1.

BY MAIL POST-PAID.

KNOW THYSELF.

A Great Medical Work on Manhood,

Exhausted Vitality, Nervous and Physical Debility, Premature Decline in Man, and the untold miseries resulting from indiscretion or excesses. A book for every man, young, middle-aged and old. It contains 125 prescriptions for all acute and chronic diseases, each one of which is invaluable. So found by the Author, whose experience for 23 years is such as probably never before fell to the lot of any physician. 300 pages, bound in beautiful French muslin, embossed covers, full gilt, guaranteed to be a finer work in every sense—mechanical, literary and professional—than any other work sold in this country for $2.50, or the money will be refunded in every instance. Price only $1.00 by mail, postpaid. Illustrative sample 6 cents. Send now. Gold medal awarded the author by the National Medical Association, to the officers of which he refers.

The Science of Life should be read by the young for instruction, and by the afflicted for relief. It will benefit all.—*London Lancet.*

There is no member of society to whom this book will not be useful, whether youth, parent, guardian, instructor or clergyman.—*Argonaut.*

Address the Peabody Medical Institute, or Dr. W. H. Parker, No. 4 Bulfinch Street, Boston, Mass., who may be consulted on all diseases requiring skill and experience. Chronic and obstinate diseases that have baffled the skill of all other physicians a specialty. Such treated successfully without an instance of failure. Mention this paper.

HEAL THYSELF

June6 eod&wly

LAVINE

Excels Everything For

WASHING, SCRUBBING, HOUSE CLEANING.

Lavine makes easy work.
Lavine makes the hardest water soft.
Lavine does not injure the finest clothes.
Lavine does not burn or chap the hands.

USE LAVINE

For Washing Clothes, Dishes, Paint, Floors, etc., and Save Labor. Grocers Sell Lavine.

MANUFACTURED BY

Hartford Chemical Company,
HARTFORD, CONN.

YOUR GROCER KEEPS IT.

A. N. SAWYER, Manufacturers Agent, 301 1-2 Commercial Street, Portland, Maine.

Jan18 eod&wlyr

WINDOW SHADES and ROLLERS of all kinds, **WALL PAPERS** in great variety, also **STATIONERY** of all kinds. Allergh invoice of ... **LEAD PENCILS** of Superior Quality ...

CHAS. HIGHT.

THE LARGEST AND MOST BEAUTIFUL Stock of Boys' Suits,

AGE 9 TO 17 YEARS, JUST RECEIVED!

on which we defy all competition as to styles or prices. Our stock of young men's suits is exceptionably fine. Call at

J. WATERMAN'S BOSS CLOTHING HOUSE

75 AND 77 EXCHANGE STREET.

Sign of the Dressed Man. June10

The Crown Oil Stove.

Don't buy your Oil Stove until you have thoroughly examined the Crown.

The Simplest, Most Durable, Cleanest, Safest, Most Economical and Most Powerful Oil Stove In this, or Any Other Market.

Please Call and Examine.

PRITCHARD & FAIRBANKS

Sold Agents,

188 EXCHANGE STREET.

June16

JUMBOLENE.

A LOTION FOR SPORTSMEN, EXCURSIONISTS AND OTHERS.

Protects persons using it from the attacks of MOSQUITOS, BLACK FLIES, and other insects, and from SUNBURN and the disagreeable effects of exposure to the weather.

It is beneficial to the skin, and has no disagreeable odor, is cooling and healing, not staining the finest linen, and washes off readily on the application of soap and water.

MANUFACTURED BY

THOS. JENNESS & SON, 12 West Market Square, Bangor.

Sold by the leading dealers in sporting goods throughout the country.

may20

REMEMBER THAT

KATAHDIN IRON WORKS

—IS THE—

RESORT FOR AUGUST AND SEPTEMBER.

This year is an exception. No smoke, no dust, and everyone should take advantage of this. Invalids should at least spend one month at the

SILVER LAKE HOTEL.

It is now open and refitted, thoroughly overhauled, &c., new boats, canoes, buckboards, horses and saddles, and reliable guides always at hand, fishing and gunning unsurpassed. Mineral water fresh from the spring daily. A good table and the best beds to be found in the State, and the guest of the SILVER LAKE may rely that no pains will be spared to merit favors. Send for information of the same, send for circular or address,

H. E. CAPEN, - - MANAGER.

June25 eod1m

JOHN B. B. FISKE,

ATTORNEY-AT-LAW.

Attention given to Collections.

Office with J. M. Bright, over Leighton's Market, W. Market Sq.

June9 1m

HOW TO CURE SKIN DISEASES

Disfiguring Humors, Humiliating Eruptions, Itching and Burning Tortures.

SALT RHEUM or Eczema, Psoriasis, Scaled Head, Infantile or Birth Humors, and every form of Itching, Scaly, Pimply, Scrofulous, Inherited, Contagious and Copper Colored Diseases of the Blood, Skin and Scalp, with Loss of Hair, are positively cured by CUTICURA RESOLVENT, the new Blood Purifier, internally, and CUTICURA and CUTICURA SOAP, the great Skin Cures and Beautifiers, externally, when all known remedies and the best physicians fail.

GREATEST ON EARTH.

CUTICURA REMEDIES are the greatest medicines on earth. Had the worst case Salt Rheum in this country. My mother had it twenty years, and in fact died from it. I believe CUTICURA would have saved her life. My arms, breast and head were covered for three years, which nothing relieved or cured until I used the CUTICURA RESOLVENT internally and CUTICURA and CUTICURA SOAP externally. J. W. ADAMS, Newark, O.

Great BLOOD MEDICINES.

The half has not been told as to the great curative powers of the CUTICURA REMEDIES. I have paid hundreds of dollars for medicines to cure diseases of the blood and skin, and never found anything yet to equal the CUTICURA REMEDIES.

CHAS. A. WILLIAMS, Providence, R. I.

CURE IN EVERY CASE.

Your CUTICURA REMEDIES outsell all other medicines I keep for skin diseases. My customers and patients say that they have effected a cure in every instance, where other remedies have failed.

H. W. BROCKWAY, M. D.
Franklin Falls, N. H.

Sold by all druggists. Price: Cuticura, 50 cts.; Resolvent, $1; Soap, 25 cents. POTTER DRUG AND CHEMICAL CO., Boston, Mass.

Send for "How to Cure Skin Diseases."

BEAUTY For Sunburn, Tan, and Greasy Skin, Blackheads, Pimples, Skin Blemishes, and Infantile Humors, use CUTICURA SOAP, a real beautifier.

SANFORD'S

THE WISE PREVENT SICKNESS.

GINGER

A delicious combination of IMPORTED GINGER, CHOICE AROMATICS and the best of FRENCH BRANDY. Vastly superior to all other gingers, all of which are made with the strongest alcohol.

CURES COLDS, CHILLS, Feverish and Rheumatic symptoms, Ague Pains and Malaria.

CURES DYSPEPSIA, Sick Headache, Sea Sickness, Flatulency, Cramps, Cholera Morbus, Dysentery, and ills incidental to change of climate.

A FAMILY STIMULANT without alcoholic reaction, deliciously flavored, purely medicinal. SANFORD'S GINGER overcomes exhaustion, allays nervousness, promotes sleep, eradicates a craving for intoxicants, and strengthens those reduced by disease, debility and dissipation.

BEWARE OF ALL GINGERS said to be the same or as good as SANFORD'S. Avoid mercenary dealers, who for a few cents extra profit try to force upon you their own or others when you call for SANFORD'S GINGER. Sold by all druggists, grocers, etc. POTTER DRUG AND CHEMICAL CO., BOSTON.

New Life for Shattered Nerves, Painful Muscles and Weakened Organs. COLLINS' VOLTAIC ELECTRIC PLASTER instantly affects the nervous system and banishes pain. A perfect Electric Galvanic Battery combined with a highly medicinal Plaster for 25c. All Druggists.

June M

Fistula AND PILES.

Cured without the use of the knife. WILLIAM READ (M. D., Harvard, 1842) and ROBERT M. READ (M. D., Harvard, 1876), Evans House, 175 Tremont St., Boston, treat FISTULA, PILES, AND ALL DISEASES OF THE RECTUM without detention from business. References given. Send for a pamphlet. Office Hours, 11 A. M. to 4 P. M., (except Sundays.)

feb6 eod

Mosquitoes! Black Flies!

Would You Go Fishing in Comfort?

HARLOW'S "ANGLER'S COMFORT"

ensures freedom from this form of torture. No tar; no oil. It is endorsed in the most emphatic manner by distinguished sportsmen who have relied upon it for five years.

Retail 25 Cents—Postage Free.

Usual discount to the trade.

N. S. HARLOW,
4 Smith Block.

may22

Corns! Corns! Corns!

—TRY—

HARLOW'S CORN REMOVER!

SAFE! SURE! SATISFACTORY!

The best thing in the market. Get rid of your corns and be happy.

N. S. HARLOW,
4 Smith Block.

may22

How Do You Like Toothache?

Why Don't You Cure It?

TRY HARLOW'S TOOTHACHE DROPS,

and your tooth will stop aching.

4 SMITH BLOCK, N. S. HARLOW.

may22

MARRIAGE, Visiting and Business Cards printed in latest styles of type, at Whig and Courier Job Office. E. A. BURR.

ARREARS OF PAY TO OFFICERS

Of the Volunteer Service.

On the 5th of June, 1884, the President approved an Act granting full pay and emoluments to officers of the volunteer forces, who had been duly commissioned to a higher rank, and for various causes, failed to muster, to have the Act, and officers in service to all such ... who rendered faithful and vigorous ... pursuant ... the time, for the usual compensation.

All such officers as may desire my services will please send me their full name, regiment, residence, company and regiment in which they served, rank and date of commission, time of muster and discharge, and I will prepare and forward to them the evidence the necessary application.

A. H. HARDING, Attorney,
No. 5 Larrabee's Block, West Market Square, Bangor, Me.

Jun21 1mo

PATENTS.

R. H. EDDY,

No. 76 STATE ST., OPPOSITE KILBY, BOSTON.

Secures Patents in the United States, also in Great Britain, France and other foreign countries. Copies of the claims of any Patent furnished by remitting one dollar. Assignments recorded at Washington. *No agency in the United States possesses superior facilities for obtaining Patents or ascertaining the patentability of inventions.*

R. H. EDDY, Solicitor of Patents.

TESTIMONIALS.

"I regard Mr. Eddy as one of the *most capable and successful* practitioners with whom I have had official intercourse."

CHAS. MASON, Commissioner of Patents.

"Inventors cannot employ a person more trustworthy or more capable of securing for them an early and favorable consideration at the Patent Office."

EDMUND BURKE,
Late Commissioner of Patents.

BOSTON, October 19, 1870.

R. H. EDDY, Esq.—Dear Sir: You procured for me, in 1840, my first patent. Since then you have acted for and advised me in hundreds of cases, and procured many patents, reissues and extensions. I have occasionally employed the best agencies in New York, Philadelphia and Washington, but I still give you almost the whole of my business in your line, and advise others to employ you.

Yours truly,
GEORGE DRAPER.

Boston, January 1, 1884. mwly

Electric Appliances are sent on 30 Days' Trial.

TO MEN ONLY, YOUNG OR OLD,

WHO are suffering from NERVOUS DEBILITY, LOST VITALITY, LACK OF NERVE FORCE AND VIGOR, WASTING WEAKNESSES, and all those diseases of a PERSONAL NATURE resulting from ABUSES and OTHER CAUSES. Speedy relief and complete restoration of HEALTH, VIGOR and MANHOOD GUARANTEED. The grandest discovery of the Nineteenth Century. Send at once for Illustrated Pamphlet free. Address

VOLTAIC BELT CO., MARSHALL, MICH.

nov17 eod&wly—20

PATENTS.

COOMBS & MASON,

Solicitors of Patents & Counsel in Patent Cases,

Wheelwright & Clark's Block, Bangor.

Procure Patents, Trade Marks and Design Patents, File Caveats and attend generally to all kinds of Patent Business. Twenty years experience. The attention of Inventors is called to the advantages of personal consultation with the solicitor. Correspondence invited. Send for circular.

June25 eod&wly

HENRY, JOHNSON & LORD,
Burlington, Vt., Proprietors of

ARNICA AND OIL LINIMENT

For Rheumatism, Neuralgia, Cramps, Sprains, Backache, Sciatica, Burns and Scalds, Bruises, Frosted Feet & Ears, and all other Pains and Aches. A safe, sure, and effectual remedy for Galls, Strains, Scratches, Sores, &c., on Horses. One trial will prove its merits. Its effects are instantaneous.

Price 25c. and 50c. Sold everywhere.

feb1 eod&w

GRAY'S SPECIFIC MEDICINE.

The GREAT ENGLISH REMEDY. An unfailing cure for Seminal Weakness, Impotency, and all Diseases that follow as a sequence of Self-Abuse; as loss of Memory, Universal Lassitude, Pain in the Back, Dimness of Vision, Premature Old Age, and many other diseases that lead to Insanity or Consumption and a premature Grave.

BEWARE of advertisements to refund money, when druggists from whom the medicine is bought *do not refund*, but refer you to the manufacturers, and the requirements are such that they are *seldom, if ever*, complied with. See their written guarantee. A trial of one single package of Gray's Specific will convince the most skeptical of its real merits.

On account of counterfeits we have adopted the Yellow Wrapper, the only genuine.

Full particulars in our pamphlet, which we desire to send free by mail to every one. The Specific Medicine is sold by all druggists at $1 per package, or six packages for $5, or will be sent free by mail on receipt of the money, by addressing **THE GRAY MEDICINE CO., Buffalo, New York.**

Sold in Bangor by CALDWELL, SWEET & BROS., East Side Drug Store and No. 3 Main Street.

aug27 d&wlyr

PRINTING of every description, neatly and cheaply executed at the Whig & Courier Job Office, Post Office Avenue.

feb21 E. A. BURR, Proprietor.

Penobscot River Salmon

Selling by from 20 to 25 Cents per Pound, at

A. E. Jones' Market,

West End Kenduskeag Bridge.

Jun19

Railroads and Steamships.

Maine Central Railroad.

Arrangement of Trains,

IN EFFECT JUNE 23d, 1884.

—STANDARD TIME.—

On and after above date, trains run as follows

GOING EAST.

Leave BANGOR for Mattawamkeag, Vanceboro, St. John, St. Stephen, St. Andrews, Houlton and Woodstock and all intermediate stations, except ing those between Bangor and Oldtown, 7.00 A. M. Accommodation train for all stations at 6.10 P. M. Night express train for above points and Northern Aroostook, sleeping and reclining chair car for St. John attached, 8.20 P. M.

For Oldtown and Bangor & Piscataquis R. R., 8.00 A. M., mixed, 12.50 P. M., Exchange street, 1.22 P. M.

For Oldtown and Milford, M. C. Depot, 11.40 A. M., for Oldtown, 1.45 P. M.

GOING WEST.

Leave BANGOR, accommodation train, stopping at all stations to Brunswick inclusive, 7.20 A. M. Express train for Portland and Boston, making no stops between Bangor and Waterville, with cars running over both lines to Portland, connecting with other Railroads at Junction points, arriving in Portland at 1.05 P. M., and Boston at 5.30 P. M., in season for all trains West and South, 8.25 A. M.

FAST EXPRESS for Waterville, Augusta, Hallowell, Gardiner, Brunswick, Bath, Lewiston, Portland and Boston, 1.40 P. M.

For Portland and Boston via Augusta (Night TRAIN), with Pullman sleeping cars attached, entire train running through to Boston without change, arriving in Portland at 1.50 A. M. and Boston 6.30 A. M., 8.00 P. M.

Mixed train for Waterville leaves at 12.50 P. M., connecting at Newport for Dexter, and Burnham for Belfast.

Night trains between Bangor and Boston run every night, Sundays included.

MT. DESERT BRANCH.

Leave Bangor for Ellsworth and Bar Harbor, 6.55 A. M., Sundays included, 8.20 A. M., mixed, 5.20 P. M. Arrive at Bar Harbor, 9.55 A. M., 12 M., 8.30 P. M.

Leave Bar Harbor 5.15 A. M., 10.30 A. M., 1.45 P. M. mixed, and on Sundays at 4.15 P. M., arrive in Bangor at 8.20 A. M., 12.55 P. M., 7.20 P. M., and Sundays, 7.30 P. M.

BUCKSPORT BRANCH.

Leave Bangor, M. C. Depot, 7.30 A. M., 1.50 P. M., 7.50 P. M. Arrive in Bucksport, 8.40 A. M., 3.15 ... and 8.30 P. M.

Leave Bucksport, 5.05 A. M., 10.00 A. M., 4.50 P. M. Arrive in Bangor, 6.50 A. M., 11.25 ..., 6.00 P. M.

ARRIVALS.

Night train from Boston and Portland, 5.50 A. M.; from Vanceboro, Aroostook Co. and St. John, 6.25 A. M.; from Oldtown, 9.45 A. M.; from Oldtown and Bangor & Piscataquis R. R. (mixed), 10.25 A. M.; from Waterville, Belfast and Dexter (mixed), 11.50 A. M.; from St. John (Fast Express), 1.20 P. M.; from Milford, 2.25 P. M.; from Oldtown and Bangor & Piscataquis R. R., 3.45 P. M.; from Boston, Portland, &c., Fast Express, 5.40 P. M.; Local Train, 5.45 P. M.; from Vanceboro, Houlton, Woodstock, St. Stephen, St. Andrews, and St. John, 7.10 P. M., and from Boston and Portland, Augusta, &c., at 10.22 P. M.

FREIGHT TRAINS.

Leave for Vanceboro, 1.45 A. M., 12.30 P. M., 6.20 P. M., and arrive from Vanceboro at 4.45 A. M., 11.50 A. M., and 4.10 P. M. Leave for Oldtown, M. C. Depot, 10 A. M., due 12.05 A. M.

Through freight trains leave for Portland and Boston, 5.30 A. M., 12.45 P. M. and 6.00 P. M., and are due from Portland and Boston 2.30 A. M., 11.30 A. M., and 4.40 P. M.

NOTE.—Time of arrival and departure here given is that at Maine Central Depot. For Exchange St. a difference of four minutes through trains may be allowed, and be allowed, excepting on Freight Trains.

Through Tickets to principal points East and West by all routes, are on sale at the M. C. Ticket Office. For Pullman Berths or information call on or telephone A. W. B..., Ticket Agent.

PAYSON TUCKER,
Vice Pres. and Gen'l Manager.

F. E. BOOTHBY,
General Pass. and Ticket Agent.

June 20, 1884.

New Brunswick Railway Company.

OPERATING 443 MILES.

Summer Time Table,

Beginning June 23d, 1884. *Trains will run on Eastern Standard Time, which is thirty-five minutes slower than St. John local time, as follows:*

ST. JOHN DIVISION.

7.30 A. M.	From St. John, Fast express for Bangor, Portland and Boston, etc.
8.30 P. M.	From St. John for Bangor, Portland and Boston.

NORTHERN AND SOUTHERN DIVISIONS.

7.00 A. M.	Mixed train leaves St. Andrews for Bangor, Portland and Boston.
7.30 A. M.	Fast express leaves St. Stephen and Calais for Bangor, Portland and Boston.
10.30 A. M.	Express train leaves St. Stephen for Calais for Bangor, Portland and Boston.
10.00 P. M.	Night accommodation train leaves St. Stephen and Calais for Bangor, Portland and Boston.
7.00 A. M.	Express train leaves Houlton for Bangor, Portland and Boston.
9.10 A. M.	Passenger train leaves Houlton for Bangor, Portland and Boston.
9.00 P. M.	Mixed train leaves Houlton for Bangor, Portland and Boston.
7.00 A. M.	Express train leaves Woodstock for Bangor, Portland and Boston.
9.00 A. M.	Passenger train leaves Woodstock for Bangor, Portland and Boston.
9.00 P. M.	Night accommodation train leaves Woodstock for Houlton, Bangor, Portland and Boston.
1.00 P. M.	Through express train leaves Presque Isle for Bangor, Portland and Boston.
5.00 A. M.	Through express train leaves Edmundston for Bangor, Portland and Boston.

The above trains make close connection at Vanceboro with passenger trains of Maine Central Railroad to and from all points West.

For further particulars see Folders.

F. H. BUDGE, Gen'l Man.

N. T. GREATHEAD,
General Pass. and Ticket Agent.

St. John, N. B., May 31, 1884.

Jun4

Bangor & Piscataquis Railroad.

ARRANGEMENT OF TRAINS.

On and after MONDAY, June 23, 1884,

Morning Passenger train leaves Bangor, Maine Central Depot, at 8.00 A. M., Exchange Street 8.10 A. M., for Blanchard and intermediate stations, arriving in Dover and Foxcroft at 10.25 A. M., and Blanchard at 11.30 A. M.

A Mixed Train leaves Bangor, Exchange Street, at 1.22 P. M., arriving in Dover and Foxcroft at 5.30 P. M., and Blanchard at 7.30 P. M.

A Mixed Train leaves Blanchard at 4.15 A. M. and Dover and Foxcroft at 5.30 A. M., arriving in Bangor, Exchange Street, at 10.30 A. M.

Passenger Train leaves Blanchard at 2.50 P. M. and Dover and Foxcroft at 3.35 P. M., arriving in Bangor, Exchange Street, at 5.40 P. M., connecting with Maine Central Railway for Portland and Boston.

Railway connection at Milo with B. & K. I. W. R. R., from Brownville and Katahdin Iron Works, and at Monson Station with the Monson Railroad.

STAGE CONNECTIONS.

At South Sebec, daily, for Sebec Village and Barnard.

At Abbot Village, daily, for Parkman and Wellington.

At Blanchard, daily, for Greenville (Moosehead Lake).

June 23, 1884 ARTHUR BROWN, Supt.

NEW ENGLAND

—AND—

Acadia Steamship Comp'y.

Mt. Desert Route Between Boston and Nova Scotia.

GENERAL OFFICES, BANGOR, ...

After June 23d, Until July 2d, via Bar Harbor Ferry.

Leave Boston via E. or B. & M. R. R. at 9 A. M., Portland via M. C. R. R., 12.50 P. M., Bangor, ... P. M.; Bar Harbor, (Steamer Frances) ... Tuesdays and Fridays, arriving at Eastport, ... M., Digby, 10.0 A. M., Annapolis, 12.0 M., Halifax, 8.00 P. M., every Wednesday and Saturday. Leave Halifax 7.15 A. M., Annapolis, (Steamer Frances) 1.30 P. M., Digby, 3 P. M.; Eastport, 8 P. M., every Monday and Thursday, arriving at Bar Harbor at 5 A. M., Bangor, 8.10 A. M.; Portland, 1.05 P. M.; Boston, 5.10 P. M., every Tuesday and Friday.

After July 2d.

Leave Boston at 8.0 A. M., every Monday, Wednesday and Friday, arriving at Halifax via above points, every Tuesday, Thursday and Saturday at 8 P. M. Leave Halifax every Tuesday, Thursday and Saturday at 7.15 A. M., arriving at Boston via above points, every Monday, Wednesday and Friday at 5.10 P. M.

Passengers ticketed and freight billed to and from any station on the Windsor and Annapolis R'y in Nova Scotia, on the Eastern and Maine Central Railroads and to New York.

E. CUSHING, General Manager.

June23

U. S. and German Mail Steamers

HAMBURG

American Packet Co.'s

Semi-Weekly Line for Plymouth, (London, Paris) and Hamburg.

Saturday's Steamers for Hamburg, Direct.

LESSING, July 10. WESTPHALIA, July 24.
GELLERT, July 17. RHAETIA, July 26.
BOHEMIA, July 19. WIELAND, July 31.

First Cabin, $65 and $75, according to location. Round trip tickets, $110. Steerage, $16. From ... For information and tickets apply to C. B. RICHARD & CO., Gen'l Passenger Agents, 61 Broadway, New York, or to BLAKE, BARROWS & BROWN, ...

Summer Arrangement, 1884.

BANGOR & BAR HARBOR S. B. Co.

Beginning June 24,

STMR. QUEEN CITY,

CAPT. BARBOUR,

Will Make Three Trips Per Week.

—LOCAL TIME.—

Leaves Bangor for Bar Harbor every MONDAY, THURSDAY and SATURDAY at ... touching Hampden, Winterport, Bucksport, ... Fort Point, ... Castine, ... Deer Isle, ... Sedgwick, ... Harbor, 5.00 Bar Harbor ...

RETURNING

Leaves Bar Harbor every TUESDAY, WEDNESDAY and FRIDAY at ... West Harbor, ... Sedgwick, ... Deer Isle, ... Castine, ... Bucksport, ... Winterport, ... arriving in Bangor ...

Meals Served on Board

The Steamer ... the Queen City, June ...

SAMUEL ...

June 5, 1884

1884 Summer Arrangement 1884

Boston & Bangor S. S. Co.

Saturday, May 31st, 1884

SIX TRIPS PER WEEK

BANGOR and BOSTON.

Steamer PENOBSCOT, ...
Capt. W. R. Roix
Steamer KATAHDIN, ...
Steamer leaves Bangor ...

Leaves Foster's Wharf, Boston, every week ...

Connecting at Rockland ... for Mt. Desert ...

FOR PORTLAND.

Passengers are forwarded to Portland by connecting steamer Lewiston ... Monday and Thursday ... the same night.

Tickets sold ... to New York and Chicago ...

H. T. SANBORN ...
JAS. LITTLEFIELD ...
CALVIN AUSTIN ...

Bangor, May 31, 1884

Via Steamer from Portland ...

... Wharf, Portland, ... (Sundays excepted).

Through tickets for ... and on board steamer ... Tide route affords ... who desire to spend a few ... passengers ... Avoid the expense of ... Boston at night.

J. B. COYLE ...

Health is Wealth!

DR. E. C. WEST'S NERVE AND BRAIN TREATMENT, a guaranteed specific for Hysteria, Dizziness, Convulsions, Fits, Nervous Neuralgia, Headache, Nervous Prostration caused by the use of alcohol or tobacco, Wakefulness, Mental Depression, Softening of the Brain, ... Old Age, Barrenness, ... Each box contains one month's treatment. ... six boxes for five dollars ...

WE GUARANTEE SIX BOXES

To cure any case. With each order received by us for six boxes, accompanied with five dollars, we will send the purchaser our written guarantee to return the money if the treatment does not effect a cure. Guarantees issued only by

JOHN C. WEST & CO.,

Jan17 ...

Health Officer's Notice

All persons who ... ... *weekly dollars* ... All persons are hereby ... by the ... ...

Bangor, May 1st.

HOP PLASTER

Crick in the Back, Stitch in the Side, Rheumatism and Muscles, Sore Chest, Kidney troubles, or aches either local or deep seated ... are instantly relieved by the Hop Plaster. Combined with gums, ... Hop, ... liniments, lotions and salves. Price 25c. ... $1.00. Sold by druggists and country stores. Mailed on receipt of price. Hop Plaster Company, Proprietors Boston, Mass.

A GREAT SUCCESS!

The best family pill made—Hawley's Liver Pills, 25c. Pleasant ...

... d&w

NOTICE.

PENOBSCOT, SS.

Taken on execution ... and will be sold at public auction ... A. W. Weatherbee ... ... which Albert Stevens ... ... William Stevens ... Register of Deeds ... ... GEORGE S. SNELL, ... Lincoln, June ... 1884.

June21

Words of Warning and Comfort.

"If you are suffering from poor health, or languishing on a bed of sickness, take cheer, if you are simply ailing, or if you feel weak and dispirited, without clearly knowing why, Hop Bitters will surely cure you."

"If you are a minister, and have overtaxed yourself with your pastoral duties, or a mother, worn out with care and work, or a man of business or labor weakened by the strain of your everyday duties, or a man of letters toiling over your midnight work, Hop Bitters will surely strengthen you."

"If you are suffering from over-eating or drinking, any indiscretion or dissipation, or are young and growing too fast, as is often the case."

"Or if you are in the workshop, on the farm, at the desk, anywhere, and feel that your system needs cleansing, toning or stimulating, without intoxicating, if you are old, blood thin and impure, pulse feeble, nerves unsteady, faculties waning, Hop Bitters is what you need to give you new life, health and vigor."

"If you are costive, or dyspeptic, or suffering from any other of the numerous diseases of the stomach or bowels, it is your own fault if you remain ill. If you are wasting away with any form of Kidney disease, stop tempting death this moment, and turn for a cure to Hop Bitters."

"If you are sick with that terrible sickness, Nervousness, you will find a 'Balm in Gilead' in Hop Bitters."

—If you are a frequenter, or a resident of a miasmatic district, barricade your system against the scourge of all countries—Malaria, Epidemic, Bilious and Intermittent Fevers—by the use of Hop Bitters.

If you have rough, pimply, or sallow skin, bad breath, Hop Bitters will give you fair skin, rich blood, the sweetest breath and health. $500 will be paid for a case they will not cure or help.

A Lady's Wish.

"Oh, how I do wish my skin was as clear and soft as yours," said a lady to her friend. "You can easily make it so," answered the friend. "How?" inquired the first lady. "By using Hop Bitters that makes pure, rich blood and blooming health. It did it for me, as you observe."

None genuine without a bunch of green Hops on the white label. Shun all the vile, poisonous stuff with "Hop" or "Hops" in their name.

Jun10 eod&wlm

FREE! RELIABLE SELF-CURE

A favorite prescription of one of the most noted and successful specialists in the U. S. (now retired) for the cure of Nervous Debility, Lost Manhood, Weakness and Decay. Sent in plain sealed envelope free. Druggists can fill it. Address DR. WARD & CO., Louisiana, Mo.

may10 eod&wly—20.

BLANKS of every description printed, at short notice, at the Whig and Courier office. E. A. BURR.

NewspaperARCHIVE®

NewspaperARCHIVE®